LAST CITY EDITION

Before Buying Always Consult the Want Ads in The News.

THE LIMA NEWS

EVERY EVENING AND SUNDAY MORNING.

SIXTEENTH YEAR — LIMA, OHIO, WEDNESDAY, MAY 8, 1912. — PRICE 2 CENTS

WEATHER REPORT

Washington, May 8.—Fair tonight and Thursday.

TOLEDO GIVES BRYAN A VERY GOOD CROWD

Now Speeding on His Way to This City

HURLS SHOT OF SARCASM AT HARMON IN EACH SPEECH.

TEDDY AND WILSON WIN OUT IN TEXAS.

UNDERWOOD SAYS BRYAN IS TELLING UNTRUTH ABOUT HIM.

By United Press.

Toledo, O., May 8.—Six thousand people assisted Mr. Bryan last night to dedicate the Terminal Auditorium, Toledo's new convention hall. His meeting was by far the largest that he has addressed since his coming into Ohio to oppose Harmon's nomination, and it was as demonstrative and enthusiastic as any of them.

It was the intention of the local Democratic politicians to baptize the hall, so to speak, with the state convention of their party in June, and, as the leaders are for Governor Harmon, his indorsement for the Presidency was to be announced there. Last night when Mr. Bryan arose to speak a tremendous wave of applause greeted him. As it died away a man with a resonant bass voice cried: "Our next President!" and the applause once more broke and rolled.

In notable contrast to the absence of the machine leaders was the presence upon the stage of Mayor Brand Whitlock, and to him Mr. Bryan paid a high tribute, extending it to the great body of the independent voters of the state. The outpouring was all the more remarkable from the fact that a heavy rain fell for an hour before Mr. Bryan arrived at the auditorium.

A good line was had upon the attendance through the fact that 6,200 chairs were placed in the building this week and that, with the stage presence counted, they were all taken

The shots he winged at Harmon were equally tipped with biting sarcasm.

"What right has he to appeal to the people of Ohio to vote for him on account of state pride?"

"He was twice elected Governor of Ohio, and then tried to prevent the people who had elected him from being permitted to say for themselves whether they wanted the initiative and referendum, to which he was twice pledged."

Along The Line.

The first stop was made at Troy, the train being run onto a siding to a crossing where fully 1500 were assembled. The journey was then resumed to Piqua, where for the first time Mr. Bryan spoke in a hall, addressing a filled opera house and responding to an introduction by Mayor Kiser as "the most useful citizen of the republic" launched into his theme.

At Piqua he was joined by the escort from Wapakoneta, Representative John J. Connaughton and Dr. Hunter. At the capital of Auglaize county, where an effort has been made by the Harmon adherents to prevent a meeting, a shouting, admiring crowd met him at the railway station, and with a brass band escorted him to the courthouse, where he spoke to fully 2,500 people from the steps, being introduced by Representative Connaughton.

Wapakoneta is in National Committeeman Garber's old congressional district, and Mr. Bryan made a special plea for the election of the two progressive candidates for national delegates, telling the people of Auglaize county the same story of conditions as at the other meetings.

The party was joined upon leaving by former Congressman Dennis D. Donovan, of Henry County, who after a period of retirement is seeking a renomination, and by J. L. Patterson, of Defiance. Mr. Bryan entered the Fifth District, where he addressed a large crowd on the green in front of the old courthouse.

Here he met Major J. W. Smith, who although an old-time admirer and supporter, is making the race as a Harmon man.

At Deshler, his home, former Congressman Donovan introduced Mr. Bryan to a crowd that jammed the streets about the depot and numbered between 1,500 and 2,000. In this section Mr. Bryan knew that he was in the hands of old friends, and his appeals for support in this, the cumulating fight of the campaign for progressive doctrines, did not go unheeded if answering cheers meant anything.

For Underwood.

Jackson, Miss., May 8.—Oscar Underwood carried Mississippi in the Democratic Presidential preference election held yesterday, according to practically complete returns today. Latest returns give Underwood 5,206 and Wilson 3010. An exceedingly light vote was cast.

Bryan Not In It.

Walla Walla, Wash., May 7.—The State Democratic Convention indorsed Champ Clark as its candidate for President. The vote stood: Clark, 455; Wilson, 106; Bryan 135 1-2; Harmon, 1 1-2.

Previous to the vote and during its progress an attempt was made to stampede the convention for W. J. Bryan, but it was unsuccessful.

Washington's 14 votes in the National Democratic Convention will be cast solidly for Champ Clark as long as the Missourian is conceded to have a chance.

In Texas.

Dallas, Texas, May 8.—Incomplete returns received today from the county conventions held yesterday indicate that Roosevelt and Wilson will get the Texas delegates to the Republican and Democratic National conventions. Returns early today give Roosevelt 63 1-2 votes in the state convention and Taft 36 1-2.

The Taft forces still claim they will carry the state convention, as there will be at least twelve contesting delegates and thirty-six counties which will send instructed delegates. Returns from 176 out of 250 counties gave Wilson 328 5-6 instructed votes; sixteen more than the number required to control the convention. Harmon, in the same counties has 10 2-3 and Clark 39 1-2.

Underwoor Objects.

Washington, May 8.—Oscar W. Underwood, majority leader of the House and candidate for the Democratic presidential nomination last night declared that his Presidential candidacy was not in the interest of Governor Harmon nor of any other candidate but himself. This was in a reply to a statement of William J. Bryan in a speech at Chillicothe, Ohio, last night that he had heard that the Underwood delegates chosen in Georgia and Florida were in reality Harmon men.

"It is impossible for a man in public life," said Mr. Underwood "to keep up with all the misrepresentations made about him, but I wish to say that there is no warrant in fact for the statement made by Mr. Bryan. I am making the race for the Presidential nomination with the honest endeavor to secure it for myself, and my candidacy is not or never has been in the interest of Judge Harmon or any other candidate.

Georgia, Florida and Alabama declared for me in a Presidential primary election, and this was the expression of the desire of thousands of honest votes at the polls for me and not for any other man."

Washington, D. C., May 8.—The Taft and Roosevelt national headquarters clashed over the Maryland primary results. The word "lie" was freely used by Senator Dixon, head of the Roosevelt committee. Early in the day the Taft headquarters put out a statement on the Maryland results, part of which follows:

"More than half of Mr. Roosevelt's entire delegate vote came from the city and county of Baltimore, where it is stated the Roosevelt managers placed $10,000 among their workers at an early hour yesterday."

New Port, R. I., May 8.—Floods of wireless love messages from Boston girls to Atlantic fleet sailors have vexed the navy department. Congress will be asked to stop them.

CONDEMNED MINISTER WAS MORMON ELDER.

Boston, Mass., May 8.—Clarence V. T. Richeson, under sentence of death for the murder of Avis Linnell, has been a Mormon elder and secretly connected with the Mormon organization for several years, although preaching from a Baptist pulpit, according to a sworn statement made before William A. Thibodeau, an attorney and justice of the Peace, by Mrs. Louie E. Brittain, a former member of the Mormon church and the celestial wife of a New York man.

In the statement Mrs. Brittain asserts that she has known Richeson for several years. She says she attended a Mormon conference at Providence, R. I., a little over a year ago, at which Richeson was present, and that she received commands from him as a Mormon elder at a Boston gathering of the leaders of the church.

Last Day of Actual Work Of The Constitutional Convention

By United Press.

Columbus, O., May 8.—The constitutional convention this morning started upon the last active day of its session. When the convention adjourns tonight it will be to assemble in Chillicothe tomorrow afternoon for a short meeting when it will adjourn to meet in Columbus the following Tuesday for its final session. Only proposals having passed the second reading will be considered after that time.

There are 12 proposals to be acted on at today's session, the most important of which is the short ballot and the Fess proposal creating the office of the state commissioner of education to be appointed by the governor.

The convention late yesterday reconsidered its vote whereby all of the taxation proposals were killed and after a short debate adopted a substitute offered by Delegate Fackler of Cuyahoga County.

Under this proposal the uniform rule of taxation is retained but the legislature is given the right to levy a tax on inheritances and incomes and on the production of oil, gas, coal and other minerals.

The convention also adopted the Halenkamp proposal which provides that no injunction shall be issued in any industrial controversy involving the employment of labor, except to preserve physicial property from injury or destruction It also provides that any person charged with contempt for violation of an injunction issued in any industrial controversy, shall upon demand, be granted a trial by jury.

By a vote of 57 to 35 the convention killed the proposal of delegate Harris, of Ashtabula, providing for single assembly districts. This proposal is aimed to divide counties having more than one representative into districts. Partisanship entered largely into the defeat of the measure.

THE COMMONER IN HIS NEW ROLE.

TAFT RENEWS ATTACKS UPON THE COLONEL

HAD LITTLE SLEEP BUT WAS UP BRIGHT AND EARLY.

DENOUNCES ROOSEVELT FOR STAND UPON THE QUESTION OF RECALL.

By United Press.

SOUTHERN SECTION WARM IN WELCOMES.

Peebles, O., May 8.—Continuing his fighting tactics against Roosevelt but in a voice thick with sleep and a manner which lacked vigor, President Taft was out with the lark this morning to start one of the hardest campaign days of his life.

Batavia's entire population of 2,500 was out on the railroad embankment to give Taft a drowsy greeting. In a ten minute platform talk Taft repeated the denunciations of his former friend in much the same language he used Monday.

He attacked Roosevelt's recall of decisions especially.

"Mr. Roosevelt," said Taft, "proposes to introduce into our fundamental law such innovations and amendments as to make our constitution worth very little more than the paper it is written on."

Taft had had very little sleep to fortify himself for the 15 or more speeches he will deliver before he again sees a bed. He was entertained at supper in Cincinnati until well after midnight and the early start today necessitated rising at 5 a. m.

An extra stop was made at Williamsburg, where a large crowd was waiting.

"I do not appeal as a son of Ohio. I ask simple justice," cried Taft to this crowd.

"You'll get it," shouted a man and the Taft party is still wondering whether the man was friend or foe.

At Williamsburg the train began to pull out while Taft was speaking.

"Stop the train," commanded the president, and then he spoke for 10 minutes longer.

Good sized early morning crowds greeted Taft at Mt. Orab and Sardinia, but there was very little enthusiasm. The president managed to eat breakfast between speeches. Peebles turned out the largest and noisiest throng of the early morning

FRANK FORD DEAD.

Frank B. Ford, of 211 South Union street, died this morning at 1:15 o'clock at the home of his sister, Mrs. Basil Buck He was aged 47 years, 9 months and 3 days He is survived by three brothers and one sister One of the brothers reside in Chicago and two live in Piqua. Funeral arrangements have not yet been completed.

MYSTERY IN SUICIDE.

By United Press

New Haven, Conn., May 8.—Mystery as yet surounds the identity of a man found yesterday in the woods on the Woodruff estate in the Oak Hill district with a bullet hole in the right temple. It was plainly a case of suicide and in the clothing was found $400. The man's underwear was marked "J. C. J" and his suit was marked with the maker's name, "J. Perrien, Manchester, N. H."

TWELVE MORE PERISH IN THE RAGING FLOOD

TOWN THREATENED.

Lettsworth, La., is in great peril and efforts will be made to take its inhabitants out in boats today. The water is reported to be rising there rapidly and the town is almost in the direct path of the torrent pouring through the levee gap. Already the people have fled to the upper stories of their homes, live stock has been herded in from the surrounding country and quarters made for it in public buildings. The troops from New Iberia today followed the example of those at Marksville and rounded up all idle negroes at New Rhodes and forced them to work on the levees.

WAPAK RED MEN

PREPARE FOR BIG TIME JULY 4—EMERY BELL UNDER ARREST.

Special to The News.

Wapakoneta, May 8.—The Independent Order of Redmen are forming plans for the big time in this city July 4th and it is announced that it will be one of the biggest celebrations the city has ever had on Independence Day. While the preparations are yet being formulated, it is announced that one of the features of the day will be a big industrial parade.

After having held a warrant for his arrest for about seven months, Sheriff Lear and Chief of Police May arrested Emery Bell on the charge of non-support. He is now in the county jail for failure to provide for his wife and their children.

STATE POLICE SCARE MINERS

AND MEN IN COAL FIELDS REFUSE TO RETURN TO WORK.

By United Press.

Shamokin, Pa., May 8.—Fearing that the presence of the state police would result in increased at pany hands were to work as usual. mine employes refused to go to work on the regular miners accommodation trains today. Consequently most of the company hands elected to stay at home today.

AT MT. CARMELL.

By United Press.

Mount Carmell, Pa., May 8.—State police patrolled all roads leading to the mines today. Men were ont allowed to gather near the cross roads. The foreigners bitterly denounced the action of the "black cossacks" the name generally applied to Captain Groom's men, but made no effort to resist their orders. All the company hands wen to work as usual.

PERSISTENT RUMOR

That First Mrs. Astor is to Wed Maurice Rostand.

By United Press.

New York, May 8.—Persistent circulation of a report in society circles that Mrs Ava Willing Astor, divorced wife of Col John Jacob Astor, is to marry Maurice Rostand, the second son of the noted French poet and author, Edmond Rostand, failed of confirmation or denial from Mrs Astor today. At the hotel Ritz Carlton, where she is staying, she positively refused to be interviewed on the subject.

THOUGHTFUL MAMMA.

Special to The News

Springfield, O., May 8.—"I allow my daughters to choose for themselves in the selection of their husbands, and, if they make a mistake they have no one to blame but themselves," was the statement made by Mrs Jesse C. Ray, 250 Snyder street, tonight, when told that her daughter, Miss Glenna, had wedded George Schartz in Newport, Ky., today. Mrs. Ray admitted that the marriage was a complete surprise to her. Schartz s employed as the driver of a brewery wagon.

Hundreds Are Marooned In the Tree Tops

WOMEN AND CHILDREN WITHOUT FOOD FOR FOUR DAYS.

LOSS IS ESTIMATED AT FIFTY MILLIONS

WAR DEPARTMENT NEEDS THOUSANDS MORE TO RELIEVE SUFFERING.

By United Press.

New Orleans, La., May 8.—Apprehension of further breaks in the Mississippi river was somewhat diminished today and reports from various points menaced by the rising waters were more encouraging.

Attention of the officials has now been centered in the work of rescue that is being carried on in the flooded regions by motor boats, barges and skiffs, manned by government employes. Fourteen more lives have been sacrificed to the flood. Twelve negroes drowned when a raft capsized in the "Battle Ax" district of Point Coupee parish. Two women drowned when their skiff, which was being towed by a government boat, capsized. Twenty thousand persons have been rescued in Louisiana to date and as many more are marooned in tree tops, and houses surrounded by the floods.

Four days the have been without food and as the women and children are brought in medical aid is needed immediately. Two hundred women are marooned on elevated ground at San Lopas and will be rescued today.

One of the party swam five miles to summon assistance.

Loss is $50,000,000.

Washington, May 8.—Fifty millions of dollars of loss already done, millions more in prospect.

This is the view government experts take of the flood damage in the Mississippi river valley, to say nothing of the toll of human life exacted, and the lives that have been placed in jeopardy.

Department of agriculture experts estimate that the loss of farm crops and agricultural property has reached the $50,000,000 mark and may finally double that sum. The damage to the cotton crop alone is expected to be stupendous.

To furnish food for the thousands of homeless people who have been rendered temporarily destitute the war department has already expendend $600,000. This represents the actual amount spent since the river and its tributaries first went on a rampage less than a month ago.

The present prospect is that it will be at least a month before conditions are normal and if this proves the case, department officials fear they will need about $700,000 more to care for flood victims.

Congress has already appropriated almost $1,250,000 for relief work. To finish the relief work already begun it may be necessary to provide nearly $2,000,000. This does not take into account repairs which will have to be made to broken levees and displaced bars which must be reconstructed.

SOCIALIST PARTY

IS PLANNING FOR ITS NATIONAL CONVENTION AT INDIANAPOLIS.

By United Press.

Indianapolis, Ind., May 8.—Plans for the coming national convention of the Socialist party here matured rapidly today when it was announced that the Woman's National committee will convene Friday. Final arrangements will then be made for the convention which commences Sunday.

The list of 293 delegates, who will act on the executive business of the convention, represents almost every profession and occupation. Lecturers head the list with 23 delegates.

DEATH RESULTS WHEN MOBS ARE ATTACKED BY POLICEMEN

One Man Killed and Two Injured at San Diego—Three Men and Three Women Shot at Pottsville, Pa.

By United Press.

San Diego, Cal., May 8.—All the feeling caused by the trouble between the police and the Industrial Workers of the World over the latter's free speech fight was renewed today as the result today of the clash last night when one unidentified man was killed, and two policemen were seriously wounded.

The policemen yesterday arrested four score industrialists and threw them into jail. While a policeman was pacing his beat last night some one fired a bullet into his back from a window of a house nearby. Before he fell he alarmed the police department and other officers rushed to the scene.

A desperate fight resulted in which the police shot and killed one man. One of the participants wielded a hatchet which laid open the head of one policeman. His condition is critical.

Six Are Shot.

Pottsville, Pa., May 8.—Three men and one woman were shot during a riot at the Pine Hill Colliery today when the state police charged a crowd of 2,000 men and women who had gathered to oppose the mine workers who are repairing the mines. The police used their clubs at first but the rioters held fast and a general fight followed. The police finally fired into the crowd and after four had been shot the crowd dispersed.

NEWSPAPER ARCHIVE®

BOARD DENIES ANY REFUSAL SHOW RECORDS

WILLING TO PHOTOGRAPH OR DELIVER TO SECRETARY

KLATTE SAYS BURNS DETECTIVE GAG WAS TRYING TO BE WORKED.

Absolute denial that they had refused to show the records of their office or to display before anyone the contested petitions that were thrown out, but confirmation that it would not permit "copies" of the denied petitions, were made by the Board of Elections to The News today.

Chief Deputy John H Klatte when informed that it was being stated on the street that the Board had denied the anti-machine people "copies" of the illegal petitions, admitted the fact, and stated that correct copies could not be made, as petitions were in various handwriting with various erasures, and a copy was impossible.

"Would you permit photograph copies?" was asked by The News.

"Certainly, or we will permit the petitions to go to the Secretary of State if desired. Of course, the Secretary would have to give us the right, and we will then send them down in care of our clerk and chief deputy. The petitions are ready for the public's inspection at any time but the "copies" were not desired for legitimate purposes. The men seeking them wanted to make alleged "copies" and peddle them around to the voters. If they want real copies let them have the originals photographed or if they want to take them to Columbus they will be sent down and the legal status determined."

It is a comedy of "peace" that the two distinguished orators who are visiting Lima, the Rev. J. Wesley Hill and the Hon. W J Bryan are both engaged in the peace business at so much per peace. The Reverend gentleman draws a salary of $10,000 a year as a member of the United States Peace Commission which the Peerless One has drawn several thousands in his great lecture. The Prince of Peace Commoner was low out of pocket from their vocation.

J W Pearl, political editor of the News joined the Bryan special at Toledo last night, on invitation of former Congressman Harry C Garber, who acted the well known political writer yesterday.

Chief Deputy John H Klatte, of the Board of Elections when asked today when he would make public the name of the man who offered him the $500.00 bribe said to The News:

"That fellow never meant to give me a bribe for any work in the board. He tried to "Burnize" me and work the famous detective's gag of offering a bribe in order to send me to jail."

Klatte refused to give up the fellow's name, but Welty it is said, has informed Henry S Enck, the well known republican politician, who the parties were, but the just who the parties were, but the usually Mr Enck never gives up a confidence and even an El Verso would not make him loosen.

CERTIFICATE OF COMPLIANCE

State of Ohio Insurance Department
Columbus, March 1, 1912

I, EDMOND H MOORE, Superintendent of Insurance of the State of Ohio, do hereby certify that the LONDON GUARANTEE AND ACCIDENT COMPANY, LIMITED, located at London, England, in the Kingdom of Great Britain, has complied in all respects with the laws of this State, applicable to it, and is authorized to transact in this State its appropriate business of making insurance on the health of individuals and against personal injury, disablement or death, resulting from traveling or general accidents by land and water, making insurance against loss or damage resulting from accident to property, from cause other than fire or lightening, guaranteeing the performance of contracts other than insurance policies, making insurance to indemnify employers against loss or damage for personal injury or death resulting from accidents to employes or persons other than employes and to indemnify persons and corporations other than employers against loss or damage for personal injury or death resulting from accidents to other persons or corporations, as prescribed in Section 9510, paragraph second, General Code of Ohio, and guaranteeing and indemnifying merchants, manufacturers, traders and those engaged in business, and giving credit for loss and damage by reason of giving and extending credit to their customers and those dealing with them as prescribed in Section 9621 to 9633 General Code of Ohio, in accordance with law, during the current year its conditions and business, on the thirty-first day of December of the year next preceding the date hereof, is shown by the statement, under oath, required by law, to be as follows

Aggregate amount of available assets	$3,318,569 01
Aggregate amount of liabilities (except capital), including re-insurance	2,669,836 28
Net assets	648,732 73
Amount of actual paid-up capital	500,000.00
Surplus	148,732.73
Amount of Income for the year in cash	3,392,544.87
Amount of Expenditures for the year in cash	3,140,250.03

IN WITNESS WHEREOF, I have hereunto subscribed my name and caused my Official Seal to be affixed, the day and year first above written.

E. H MOORE,
Superintendent of Ins

ROHR WILL RECOVER.

Information received from Lima hospital at noon is to the effect that Traverse Rohr, the second cook at the Hotel Norval, is resting easy and is apparently doing nicely, following the injuries sustained in a fall from the fire escape of the hotel Tuesday noon. It is believed that Mr. Rohr will recover, although he is badly bruised up and suffers much pain.

KILL SHORT BALLOT

By United Press.

Columbus, O, May 8.—The constitutional convention today by a vote of 57 to 47 tabled the short ballot proposal thereby killing it.

WORD OF CAUTION

IF HEEDED WILL SAVE FRUIT TREES OVER THIS STATE.

As the season for fruit bloom is at hand, a word of caution should be spoken in regard to spraying operations in spite of the fact that all spray calendars give very explicit directions for this work, it is often brought to our attention that some spraying is done while trees are in bloom. No spray material whatever should be applied at this time. It is not only injurious to the vital parts of the flower, but means death to any bees or other insects which may visit the blossoms of trees sprayed at this time. It is usually well understood how necessary bees are for pollinating purposes, and the proper development of fruit and to destroy them in the manner works a hardship, not only to the bee-keepers but to the orchardist as well.

Again, do not spray your trees while in bloom. Nothing is accomplished by spraying at this time. Wait until the petals have fallen, then the work can be done with safety to all interests, and good results will follow.

ORPHEUM,

The show for the last half of the week will close the vaudeville season at the Orpheum.

The Photo Plays open the summer season Sunday, May 12 at noon and will run continuously every day thereafter from 12 to 11 p. m program changed daily for the last half of this week. Five first class acts have been booked and a show in keeping with the Orpheum standard can be looked for.

CLEVELAND STOCK.

By United Press.

Cleveland, O., May 8.—Hogs 1,000, 10 to 15 higher. Heavies $7.75; Yorkers, mediums and mixed $7.90 Pigs $6.60. Cattle 3 cars, weak. Sheep and lambs 8 cars. Clips $8 25 to $6.00 Calves 200, $8.00 to 6.00.

LICENSED TO WED.

John Alvin Lawrence, 24 years of age, a school teacher of Upper Sandusky, O., and Edna E. Bishop, 19 years, of Lima, took out a license to wed in the probate court of Allen county late Tuesday afternoon. The Rev. Mr. Dunham was named as the officiating minister.

MRS, SAGE ILL

MRS. RUSSELL SAGE.

Now in her 84th year she is critically ill. She is confined to her home on Fifth avenue, constantly attended by a large staff of physicians and nurses and little hope is held out for the recovery of the good old woman who has devoted her life, since the death of her husband to doing good and aiding the poor.

Mrs La Vert Constiner returned Tuesday, from a visit with relatives at Dayton.

REAL ESTATE TRANSFERS.

Harry S McLeod and others to Delphos Bonding Company, one lot in Delphos township, $1,000.

William Edwards and others to Harry S. McLeod, one lot in Delphos township, $50.

Bride's Love of a Clay Pipe.

Rather than give up smoking her cherished clay pipe an Irish bride named Johanna Wood has left the workhouse at Faversham, Kent. Her husband, who was also an inmate of the workhouse, has left with her.

With a careless disregard of the fact that they were both practically destitute, the man and the woman, whose ages are respectively sixty two and forty-nine, were married on December 11 The honeymoon was spent at the workhouse.

"Mrs Wood," stated one of the workhouse officials yesterday, "seemed to find her greatest source of pleasure in tobacco. She smoked a clay pipe and would not have parted with it for anything. On being taxed with smoking in the workhouse she said: 'I cannot do without my pipe; I have smoked since I was a little girl.' She was told that she must either give up smoking or leave the workhouse She elected to take the latter course and left with her husband."—London Daily Mail.

ANOTHER CHANGE.

Columbus, O, May 8.—The constitutional convention today changed its adjournment date so that the delegates may spend next week at home and participate in the primary campaign. The convention will recess Thursday night until May 23, when it will reconvene and conclude its work. It had previously agreed to recess until May 13 and finally adjourn May 17.

LIMA TEACHER

SELECTED TO FILL VACANCY AT CELINA—WOMAN IS ADJUDGED INSANE.

Special to The News.

Celina, O, May 8.—At the regular meeting of the Board of Education Frank Pierstorff, who has been employed as teacher of the eighth grade west building, tendered his resignation. W H Thomas of Lima, was chosen to fill the vacancy. Miss Bess Patton, Ft Recovery, was employed as teacher of English in the high school. The Board has not yet named a principal for the high school which is yet vacant.

Mrs William Murlin Mendon aged 20 years, was adjudged insane Tuesday morning before Judge P F. Dugan of the probate court Dr. Byron Fishbaugh, Mendon, and Dr. Dalton H Miller this city, were called in to hold the inquest in her case and their reports shows she is in an excited and depressed state of mind Religion is attributed as the cause of her condition.

ENJOYED SOCIAL.

Members of the L. C. B. A. of St. Rose church held a pleasant social Tuesday evening in St Rose hall. There was a large attendance of the members.

We Have Moved.

People That Get the Buckeye Habit

Always Keep it up as Buckeye Hats are Better than any other. THE PROOF is in the Wear.

Correct Styles and Perfect Workmanship, all, at One Price.

OUR NEW STORE,
140 NORTH MAIN STREET

The Buckeye Hatters.

The Store That Makes Hats

LOOK FOR THE "TEN SPOT" IN FRIDAY'S ISSUE.

LOOK FOR THE "TEN SPOT" IN FRIDAY'S ISSUE.

The Advantage

In patronizing home industry is reaped by you.

Have the man, that cuts and makes your shirts, see you

If any alterations are necessary, we are right here to look after them.

MOORE & GARRETSON

207 W. HIGH ST. MASONIC BUILDING

Furnish Your Porch Comfortably

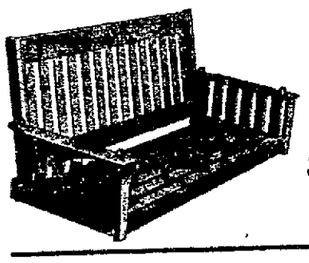

PORCH SWINGS, SOLID OAK, $3.48 to $5.98

BAMBOO PORCH SHADES

Green and Natural all sizes

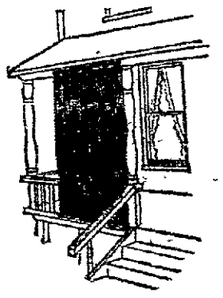

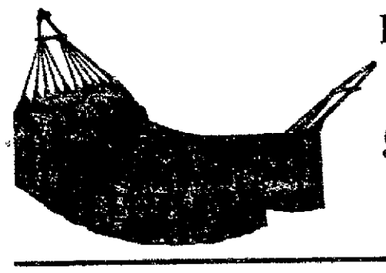

Hammocks, 98c to $6.00

Hoover & Bond.

Go-Cart and Perambulators

IN ALL STYLES

We Handle the Lloyd Princess Carts

Fit For the Child of a King

$10.50 VALUE.

Special $7.48

YOU'LL WANT ONE.

Hoover & Bond.

$1.00 Nainsook Gowns 63c

Women's Beautiful Embroidery Trimmed Gowns, high, low neck or slip over styles, with wide silk ribbon beading.

IT PAYS TO DEAL AT THE Boston Store 233-235 N. MAIN ST. LIMA, O.

69c Lawn Kimonos 33c

Women's pretty figured lawn long Kimonas, light colors only, in floral and Oriental designs Cut full wide

Thursday Comparison Sale With Underselling Bargains

75c Boys' Wash Suits 42c

Boys' nifty wash suits in light and medium color percales and other good wash fabrics, all styles and sizes.

$1.50 Lace Curtains 87c

3 yards long Real Nottingham Lace Curtains in white and ecru center and border designs,

45c Gingham Skirts 25c

Women's blue and white Sanitary striped seersucker gingham petticoats, cut full and long,

10c Black Hose 5½c

Women's deep black gauze hose with extra wide hemmed tops, all sizes, strong heel and toe,

10c Gauze Vests 6c

Women's and Misses pure white Swiss gauze vests, plain and lace trimmed yoke, all sizes

8c WORK SOCKS.

Men's best grade brown and white mixed yarn work socks, extra strong. Real 8c grade, at 3c

25c UNBLEACHED SHEETING.

9-4 wide, good grade soft finish unbleached Sheetings. Real 25c grade. No remnants, all full pieces .. 15¾c

5½c APRON GINGHAM.

Fast color blue and white and brown and white checked apron gingham, all sizes, checks, 5½c grade. . 3c

75c KEEP COOL UNION SUITS.

Men's Most Comfortable (Mesh) Keep-Cool Union Suits, all sizes and perfect fitting, at 39c

Any Hat in the Store $2.39

Your choice of any trimmed hat in the store worth up to $6.50, all pleasing styles and colors. Choice, $2.39.

$1.50 and $2 White SHIRT WAISTS 93c

25 dozen white lingerie batiste and voile shirt waists in high or low neck styles, all over embroidery front, others trimmed with fine lace, choice, 93c.

$15 Tailored Suits Only $6.95

Here is your chance, come and get one of these $15.00 beautiful white and blue serge tailored suits at $6.95.

9c TURKISH TOWELS.

Large size unbleached Turkish Towel Soft nap, Real 9c grade, at 6c

10c LINEN TOWLING.

18 inch pure white linen towling with plain white and fast color red border, per yard 6c

25c CHILD'S ROMPERS.

Children's plain color chambray play suits in all sizes with belt, neatly made, at 16½c

19c CHILD'S UNDERWEAR.

Boys' or Girls' pure white gauze underwear vests and pants, long or short sleeves, at 10½c

39c RUFFLED CURTAINS, AT 21c

White cross bar muslin ruffled curtains, with wide flaring ruffles, full size, for 21c.

25c MEN'S NECK WEAR, AT 10½c

Men's and Ladies' plain color poplin silk ties, four in hand styles, reversible, all colors, 10½c,

25c BOYS' KNEE PANTS, AT 9c

50 pairs of very strong, knicker knee pants of neat mixtures, mostly all sizes, and made well, 9c.

MEN'S AND BOYS CAPS AND HATS. 10c

Closing out 10 dozen sample hats and caps, all colors and styles. Thursday your choice, worth up to 50c, 10c.

COUTIL CORSETS, 19c

Closing out several popular brands of good grade corsets, long and short models, if your size is here you can get one

NEWSPAPERARCHIVE® NEWSPAPERARCHIVE®

HEINIE BUSH WILL ATTEMPT TO TAME THE TIGERS, TODAY

MUNK INEFFECTIVE IN THE PINCHES

(By L. N. Prince.)

Rudy Munk permitted his goat to stray, yesterday. Those sharp-eyed pupils of Mr. Barry McCormick Mansfield, Ohio, discovered his goatship lurking in the dark morass at San Felice Park. They cornered the pesky critter. . fierce struggle ensued. The belligerent McCormickites came off first best, however, and led his ginny away by a string

Rudy, minus his billiken, was decidedly off color. Mansfield swatsmiths got to his elusive ones—those that didn't elude—and pushed the solid shots to every corner of the lot.

Tuesday's game was a horrible exhibition of weird pitching and nerve-wrecking climaxes In streaks the taciturn lad was all to the good. Twice at the opportune time he weakened, however, and those Bengals from the Richland county jungle took advantage of the fact and iced the combat.

His opponent, Mr. Hoffer.. who bears the Irish soubriet of Jerry, was the luckiest dub outside of Fortune's demain. He was swatted consistently by our boys, but only in the first did they get to him successfully. In the pinches, though, he was effective.

Outside of the heart-breaking seventh and fatal twelfth, Munk was master of the situation. His benders were working to perfection. His control was superb. True, he wasn't superhumanly effective, but for ten innings of the twelve-chapter bout he kept the bingles well distributed and consequently flirted far from the danger point.

Our noble and agile athletes started off like world-beaters. The inaugural assault was well timed. Jimmy Burke, the diminutive New Yorker, touched off the fire-works. James negotiated with the Irishman for a free ticket, Womackward: Manager Wrigley failed on the hit and run. Zeke soared a lofty one to the first sacker and Jimmy repined on the initial brick. Then Mr. Smoky Hobbs strode up to the plate and forthwith smeared a double to the central orchard and Jimmy registered. Not to be outdone, "Der Cap" propelled a wicked one through center and Hobbs crossed the Rubicon. Nick flew to center and Mr. Friend parleyed with one of Hoffers' finest for a one-bagger to right, Nesser scoring. At this juncture, Chic Long cut in with a looping single and Frenchy come over with the fourth count. Chic died on attempted larceny.

The Home Guard made another in the fifth Singles by Munk and Wrigley, a sacrifice sandwiched between put Zeke and Rudy on Smoky Hogbs forced Munk at far corner, but Cap. Nesser again came to the fore with a wicked single shot to right scoring Ezekiel. That was all for the locals.

The Brownies got gay in the second. Thomer's single, a free pass to Womack and McCormick's double shot registered the left fielder. Womack was cut down at the plate on Hobb's certain peg, however

Barry's bunch looked like a bunch of dubs up until the sixth. Then, Mr. McCormick's lads proceeded to open the eyes of 350 spectators. Five bingles peeled off as clean as a whistle did the dirt Siagel's single was followed by McCormick's soarer. Rudy fell before a veritable avalanche of basehits at this point. Consecutive bingles by Redman, Hoffer, Abbott and Daley, the last being a two-baser, sent three runs scurrying homeward and the visitors were in hailing distance of the locals. They came from behind in the ninth. Longs' wobble and wild throw sent McCormick to second Jerry Hoffer saved his own game at this point, then, when he hit a swift single to center and scored the manager.

Then the fatal twelfth. After Daley had singled and two had gone by the boards, Womack doubled to the center field fence, scoring Daley. The fearless Mr Slagle tied up things with a screaming triple to the sign-board and Womack registered. The Cigs were unable to connect in their half and the combat terminated.

Story of swat-fest in figures:

Lima	AB	R.	H.	P.	A.	E.
Burke, cf	4	1	1	3	1	0
Wrigley, 2b	5	1	1	1	5	0
Hobbs, lf	5	1	2	1	1	0
Nesser, 1b	4	1	1	21	0	0
Francisco, c	4	0	0	7	1	0
Friend, rf	4	1	2	2	1	1
Long, 3b	4	0	1	1	2	1
Hornung, ss	5	0	0	0	3	1
Munk, p	4	0	1	0	11	0
*Daubert	0	0	0	0	0	0
Totals	39	5	10	36	25	3

Mansfield	AB.	R.	H.	PO.	A.	E.
Abbott, cf	6	0	1	4	1	0
Daley, ss	6	1	2	4	1	0
Laney, rf	5	0	0	3	0	0
Thomer, lf	6	1	2	1	0	0
Womack, 1b	5	1	2	13	1	0
Slagle, 3b	5	1	3	1	2	0
McCormick, 2b	6	1	2	3	2	0
Redman, c	5	1	1	6	2	1
Hoffer, p	5	1	2	1	6	0
Totals	43	7	15	36	15	1

*Batted for Monk in twelfth.

Lima .... 4 0 0 0 1 0 0 0 0 0 0—5
Mansfield .0 1 0 0 0 3 0 0 1 0 0 2—7

Summary—Three-Base Hit—Slagle. Two-Base Hits—Hobbs, Daley, Womack, McCormick, 2. Stolen Bases—Burke and Hobbs Sacrifice Hits—Burke, Friend, Long, Laney. Struck Out—By Munk, 6; by Hoffer, 4 Bases on Balls—Off Munk, 2, off Hoffer, 4. Left on Bases—Lima, 5; Mansfield, 3 Time—2 31. Umpire—O'Brien.

OHIO STATE LEAGUE.

Standing.

Clubs	Won	Lost	Pct.
Portsmouth	6	2	.750
Chillicothe	5	4	.556
Mansfield	5	5	.500
LIMA	4	5	.444
Newark	4	5	.444
Marion	3	6	.333

YESTERDAY'S RESULTS.

Mansfield, 7, Lima, 5. 12 innings
Portsmouth vs. Newark, rain.
Chillicothe vs Marion, rain.

GAMES TODAY.

Mansfield at Lima
Newark at Portsmouth.
Marion at Chillicothe

BODIE HITTING CURVES.

Ping Bodie ranks second in batting in the American league. Bodie is one of two players whose batting average is better than .400.

Jimmy Callahan said last winter that he would devote much of his time this spring correcting certain faults in Bodie's batting style. Callahan has evidently corrected them.

Last year it was claimed Bodie could not hit a curve ball.

Red Gowdy failed to hit safely in one attempt at Boston yesterday.

JINX HOVERS ABOUT SAN FELICE STADIUM

By Pete.

Manager Zeke Wrigley took out a search warrant this morning for the undesirable jinx lurking in the locality of San Felice park since season-opening The strange being is hovering over the stadium in some shape or manner and the doughty little manager is determined to scurry him from his murky abode.

Thrice has his jinxship exercised an ominous spell over those Wrigleyites in their attempt to take the enemy by the horns and thrice have the locals drank deep from the bitter cup of defeat. The portentous critter is at the old yard or thereabouts and "Pepper" is sparing no pains to locate his habitation.

In explanation—the locals haven't copped a contest on the local stadium. Twice it has required extra innings to defeat them, but the opposition also managed to insert the timely hit into the breach and each time the local clan hung to the short end of the horn .

In a grand effort to dispel the jinx, Manager Wrigley is going to send Heinie Bush, the Knoxville, Pa., lad to the bring line this afternoon Heinie hasn't had a try at the keple this season and Zeke has settled upon the Quaker State son as the man to turn the tide. Cy Baker is carded for Thursday.

PHOTO BY INTERNATIONAL NEWS SERVICE.

John J McGraw, the great "Muggsy," whose New York Giants will defend their title of National League champions this year. The photograph, taken in the Giant training camp at Marlin Springs, Texas, presents one of the best likenesses ever shown of the peppery New York manager, who is known as "the little Napoleon of baseball." McGraw's team looks fully as strong this year as it did in 1911, when it copped the pennant. McGraw figures that the Pittsburgh Pirates will provide the strongest opposition to his club in the championship race

Ryan Signs A Phenom

Special to The News.

Chillicothe, O., May 8.—Manager Ray Ryan yesterday signed Howard Williams, left-handed pitcher of Chicago, who was taken south by Hank O'Day for a try-out in the spring. Williams was released by Dayton.

Seen From the Press Box

(By Pete.)

Again have our unlucky athletes plunged in the standing. Zeke Wrigley's Braves are the disputants of fourth place with the Newark Moulders. Barry McCormick's Bengals strode up a notch after yesterday's affray and today are the undisputed occupants of the third rung. A half-game above them are the Chillicothe Juveniles. Should Marion wallop the Babes today, while Heinie Bush is taming the Tigers, why we'll mount to the second rung of the stick. Watch the dope.

Three hundred and fifty boisterous bugs witnessed yesterday's heart-buster The bleacherites were especially noisy. They went after Jerry Hoffer's and Mr. O'Brien's goats from the tap of the gong and waged a merry battle with this duo throughout the fray.

O'Brien, the new comer on the umpirical staff, is boss of the job from start to finish. The arbitrator has a melodiously tinged fog-horn voice and is on top of every play. In the fourth inning, he espied Pitchers Walker and Clarke under the bleachers "Get on the bench," veiled his umps running over to the stands "Quitcher kidding," remonstrated Mr Wrigley. The umps ruling went, however, and Messrs. Walker and Clarke sought shelter under cover. The new lad will do.

Wes Hornung failed to gather his daily bingle for the second game this season Hoffer had J. W. biting at the out curves and the Dutchman couldn't connect safely although he rapped out a couple of hard ones.

The grounds were in delightful shape (pardon the expression), and both teams went at top speed. Groundkeeper Bill Houtz, during the absence of the warriors, nursed the landscape and reduced the hillocks and furrows in the outfield. A portion of the grounds were plowed, harrowed and rolled. The old lot is Bill's pride and he has the park in neat appearance.

Hobbs, Nesser and Friend each gathered a duo of solid shots

Barry McCormick may succeed as a manager, but we think not. That is, not if he persists in his tactics. According to inside dope, Barry is not the most popular man in the world with his hirelings His methods are not productive of results.

JOHNSON WILL MEET FLYNN AT 215 POUNDS

By United Press

Chicago, May 8.—When Jack Johnson enters the ring July 4 against Jim Flynn the Pueblo fireman, he will weigh 215, according to a prediction today when the champion lifted the beam at 234. Johnson planned to do his first boxing today with Marty Cutler Since his accident in Pittsburg some time ago he has not donned the gloves for fear of seriously injuring his hurt shoulder. Road work will continue to be a large part of Johnson's training program.

YESTERDAY'S RESULTS

National League.
Philadelphia, 8; Cincinnati, 5.
New York, 6; St Louis, 2.
Chicago, 9; Boston, 4.
Pittsburg, vs. Brooklyn, rain.

American League.
Boston, 5; Detroit, 4.
New York vs. St. Louis, rain.
Cleveland vs. Philadelphia, wet grounds.
Chicago, 1; Washington, 0. Five innings, rain.

HOW THEY STAND.

National League.

Clubs	Won	Lost	Pct.
Cincinnati	14	4	.778
New York	13	4	.765
Chicago	10	9	.526
Boston	8	10	.444
Pittsburg	7	10	.412
Brook'	6	9	.400
Philadelphia	6	9	.400
St. Louis	5	14	.263

American League.

Clubs	Won	Lost	Pct.
Chicago	15	5	.750
Boston	11	7	.611
Washington	10	7	.588
Philadelphia	9	8	.529
Cleveland	8	9	.471
Detroit	9	12	.429
St. Louis	6	12	.333
New York	4	12	.250

American Association.

Clubs	Won	Lost.	Pct
Minneapolis	15	6	.714
Columbus	16	8	.667
Toledo	12	10	.545
St. Paul	13	11	.542
Kansas City	10	13	.435
Louisville	8	12	400
Milwaukee	8	13	.381
Indianapolis	7	16	.304

GAMES TODAY.

National League.
Philadelphia at Cincinnati.
Boston at Chicago.
New York at St Louis.
Brooklyn at Pittsburg.

American League.
Chicago at Washington
Cleveland at Philadelphia.
St. Louis at New York.
Detroit at Boston

American Association.
Louisville at Kansas City.
Columbus at St Paul
Indianapolis at Milwaukee.
Toledo at Minneapolis

For instance, the second inning of yesterday's contest is cited With Thomer and Womack on second and first respectively, McCormick stung one to center for a couple Thomer of course scored Womack tore around the sacks like a madman. At the plate he was nipped by a few inches, thanks to Hobbs' prompt relay to Long The out retired the side. "What the matter with you," yelled McCormick rushing across from second to the first baseman. Thereupon he proceeded to hand out a choice line of sarcasm and profanity before the grand stand. The player winced under the philipic. McCormick's didn't stop at this, however. For fully three minutes, he occupied the focus and distributed his opinions among the other players of the squad. Such tactics are not to be commended inside a club house, to say nothing of being staged before a grand stand. Better forget it, Barry.

Kelley Learning To Slide

Over in Chillicothe they tell a story of Big Kelly, their slugging outfielder, who went through a whole season last year without once sliding into a sack As to the truth of this, a Chillicothe newspaper man, well known, told it, therefore, but he went further and stated that had Kelly shown a disposition to hit the dust occasionally there would have been a sale for him along about the end of the season and that he is still with the Babes this year, gives the story tone. But there is to be no repetition of this this season, for in the game Sunday he slid in twice and both times was safe, so there is some chance for a sale this year, now that he has his nerve up from the first attempts.

KILBANE BUSY.

By United Press.

New York, May 8.—Johnny Kilbane, the featherweight champion, has established headquarters at Rye for his bout with Frankie Burns. The new champion has many followers here who believe that he will retain his honors from all of the crop of feathers now in sight. He shaped up in excellent condition today and will not have to work over much to get into fighting rig.

Watching the Box Score

In the hurry of winning almost all the ball games coming his way O'Day can't see the need of a Cuban as a drawing card and has sent Almedia along to Birmingham.

x x

George Wiltse, Giant pitcher, has been sent to the hospital list for a week. The doctor says the veteran will be out of the game for at least that time.

x x

It may be a mere trifling bunch, but dont' forget that when the Phillies broke the winning streak of the Reds, Wm Howard Taft went out to the game and saw brother Charlie do it.

x x

With the Washington team way up in front it is no wonder that Griffith takes chances on rainy days and doing this often costs games although it does help the gate.

x x

Quietly as usual and without attracting any undue attention, Connie Mack has wandered out to Minnesota and signed Bobbie Stevenson, some athlete at the university there.

Ra, Miller collected his daily bingle for the Senators, yesterday, it requiring three efforts to land it. The Millers and Senators went the eleven inning route to a stand-still.

x x

Indianapolis brought into play all of her ex-Ohio Staters in an effort to stem the base hitting tide of the Kaws They were unsuccessful. Cleon Webb, Loren Hixon and Laddie Link each took a turn to no avail. Fourteen hits were garnered by the Kansas Citians.

x x

Arch Osborn hurled another winner for Akron, yesterday. The ex-Lima boss held the Canton team to six hits and won his game, 2 to 1.

x x

Rube O'Dell, the angular southpaw given a tryout by Manager Wrigley this spring, lost another battle for Winchester on the Blue Grass Circuit, 5 to 3. Rube was pounded for eleven hits.

x x

At any rate Rube Marquard is going right at the present time. The southpaw promises to again enter the bill board season as the leading twirler of the National.

How They are Hitting

Player	G.	Ab.	H.	Pct.					
					Wrigley	9	38	9	.237
Hobbs	9	38	15	.395	Munk	3	9	2	.222
Burke	5	17	6	.353	Friend	9	33	7	.212
Hornung	9	34	10	.294	Baker	3	11	1	.099
Nesser	9	39	11	.282	Francisco	9	31	2	.065
Long	9	33	9	.273	Merchant	3	13	0	.000
Schanze	3	11	3	.273	Daubert	3	5	0	.000

COULON WILL FIGHT.

By United Press.

New York, May 8.—The bout between bantam champion Johnny Coulon, of Chicago, and young Solzberg, at the Royale A. C. in Brooklyn tonight is expected to be fast. Coulon's ability is well known while the challenger has defeated Johnny Daly, Kid Williams, of Baltimore, and many other able youngsters

CROOL, CROOL!

Zeke Wrigley, who taught Cy young the art of pitching back in '69, got a double out of four efforts, Monday, loquaciously comments the Columbus Dispatch scribe.

Chicago, May 8.—Danny Goodman left here today for Columbus, O, where he will meet Grover Hayes in a ten round bout tomorrow

Dr. A. Pfeiffer

Rooms 402 and 403 Opera House. Tuesdays and Thursdays of each week reserved for the Special Treatment of Rectal Diseases.

Chas. E. Eckert & Son
FUNERAL DIRECTORS
Our modern Invalid Coach for prompt and careful work. The best chairs and tables for rent. 209½ S. Main, with

ORPHEUM
MON., TUES., WED.
That Great Show
REESE BROS. MINSTRELS
—and—
MUSICAL COMEDY COMPANY
18--Comedians—Singers Dancers--18
Added Features
MIRANI BROS.
Novelty Acrobats.
AL WARDA, Impersonator.
JONATHAN, Cartoonist.
Positively the biggest and best show ever at the Orpheum.
NOTICE—Starting Sunday, May 12 the Orpheum will show MOTION PICTURE PLAYS. Adfission 5c any seat. 4 Big Reels.
Program Changed Daily—12 to 11 p. m. See the Best in the Motion Picture World.

Real Tire Economy
Heavy Car Type Fisk Tires are of the one cure wrapped tread construction.
Fisk Pure Para Rubber Inner Tubes are guaranteed for three years against defect and deterioration from age
THEY COST NO MORE and this extra quality means less trouble and extra service.
Tires Repairs and Accessories. Free Air at Curb.
LIMA VULCANIZING CO.,
NEW PHONE 414 414 NORTH MAIN ST.

200,000 Motorists Use No-Rim-Cut Tires—Sold Here

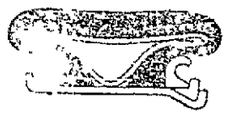

Over 1,000,000 No-Rim-Cut Tires have been tested out. Some 200,000 motorists use them 127 motor car manufacturers are using them on 1912 cars.
And now the demand for No-Rim-Cut Tires is greater than ever before
Aren't these facts alone sufficient reason why you should use them?
Here are further reasons why we sell and recommend these tires—why you should use them.
Prevents Rim-Cutting
In the base of the No-Rim-Cut Tire are vulcanized 6 tapes of 126 braided wires It is absolutely unstretchable. The side rings are reversed—the sharp hooked side turned away—the round side comes next the tire.
When the tire becomes deflated there is nothing to cut
The No-Rim-Cut Tire saves all the worry and ruin of rim-cutting
No Overloading
No-Rim-Cut Tires are 10 per cent oversize. That oversize means 10 per cent more carrying capacity. It takes care of overloads. Prevents blowouts. Means on an average 25 per cent more mileage.
Don't you see why we recommend No-Rim-Cut Tires?
Don't you see why you should use them?
We shall be glad to show you whenever you call.
We carry a complete stock of
TIRES GOODYEAR TIRES
The price of which has recently been greatly reduced. Price list upon application.
Automobile accessories, gas tanks, oil, grease and gasoline.
We invite you to inspect our tire repair department where we have every facility for taking prompt care of your needs in this line.
FREE AIR AT THE CURB.
Griffith Auto Sales and Supply Company
127-129 South Elizabeth Street, Lima, Ohio

Relieves CATARRH c. the BLADDER and all Discharges in 24 HOURS
SANTAL CAPSULES MIDY
Each capsule has the name MIDY
Beware of counterfeits.
Sold by all druggists

MONEY TO LOAN
—SEE—
PEOPLE'S LOAN CO.
141 1-2 north Main street.
New Phone 351.

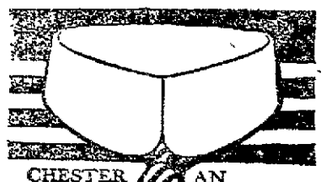

CHESTER AN ARROW Notch COLLAR
Cluett, Peabody & Co., Troy, N. Y.

DON'T FORGET
-:- the -:-
Roller Skating
Thursday Night
-:- at -:-
McCullough Park
Another Surprise
For The Ladies

"A Better Day's Profits"
is the title of a new Burroughs book on Scientific Management in the Retail Business.
It tells the Principles by which the most successful Retailers have cut out the wastes and losses, and multiplied their profits.
It shows how chain stores, with cut prices, make money while driving the little fellow out of business.
The manager of any Retail store can get one copy without charge or obligation by asking for it on his letterhead. Others can get the book at 50 cents a copy—Stamps or Money.
Burroughs Adding Machine Co.
G. B. WARD, Sales Mgr.
7 Spitzer Arcade,
TOLEDO OHIO

NEWSPAPER ARCHIVE® NEWSPAPER ARCHIVE®

ENTHUSIASTIC FOR USE OF THE PENCIL IN VOTING BOOTHS

Anti-Machine Democrats Hold Meeting Preliminary to Their Establishing a Thorough County Organization.

Voters Will be Appealed to to Sign Protest Petitions and to Write Names of Independent Candidates on Ballots —Dr. Hill Addresses Fair Sized Crowd at the Memorial Building.

A preliminary meeting of the leaders of the anti-machine forces of the democracy of Allen county was held last night and from the character of the men in attendance and the enthusiasm displayed, it is now assured that the battle for the rights of the free and independent voters of the party will be carried to the polls of the primary election on May 21 The forces who are opposed to the gang rule of the Penny Schick-Zeits-Madigan-Welty crowd will proceed with the circulation of petitions, protesting against the action of the board of elections and the two-party machine in rejecting the nomination petitions of such representative men as George Feitz, Phil Minaugh, Thos. A Collins, Lewis Hunter, Charles Bourke, Chas. L Ackerman, Peter C. Beck, Henry Blosser and more than a score of others, and will also form an effective organization throughout the county to appeal to the voters of the precincts.

The voters will be asked to express their disapproval of the methods employed by the democratic machine and the board of elections by writing the names of independent candidates on the primary election ballots in the precincts where the rights of the voters were throttled by the machine and the board through the rejection of nomination petitions because of the most trivial technicalities, while the petitions of many of the machine's candidates, although equally defective and irregular, were honored and allowed to stand.

Last night's meeting was preliminary to others which will be held before the date of the primary and which will be attended by the candidates whose petitions were rejected by the board of elections at the instance of Schick, Zeits and Welty, the members of the new anti-machine organization and independent democrats in general. The fight for the rights of the independent voters of the city and county will be carried on to the last moment of the primary and although greatly handicapped, thanks to the boss ruled board of elections, they hope to hand the two-party machine and the election board a rebuke at the polls that will set the stamp of disapproval on the machine and its methods so indelibly that in the future the rights of the free voters will not be tampered with by self-appointed bosses who adhere only to the policy of rule or ruin

DON'T LET THE MEN TALK ABOUT YOU—

And take it from me, men will talk, if a woman doesn't stop that odor of perspiration. Its "good-night" to a girl's charm.

To be clever or pretty counts for very little if that offensive bodily odor is turking about a girl. NICO will turn the trick and make her wholly attractive.

For Nico is the most marvelous product. It instantly and effectively and lastingly destroys odors, and leaves a delicate, dainty fragrance like the breath of spring flowers.

Any woman using Nico regularly each day can lay aside dress shields, for Nico not only kills the odor, but stops excessive perspiration. Nico is also very healing—prevents chafing.

Arm pits, feet and other parts of the body are made sweet, sanitary and refreshed by using Nico. It should always be used on napkins.

Men, women, babies, aged people, even the canary bird—everyone in the house including the dog—need Nico. Nico makes you a joy to yourself and to everyone who comes anywhere near you.

Soiled garments should be sprinkled with Nico and then your clothes closet will have a different air entirely.

Price 25 cents. For sale at all druggists

Made by HOOD CHEMICAL COMPANY, Chicago

A GREATLY REDUCED PRICE

On Automobile Tires.

28 x 3	$10.70
30 x 3	11.30
30 x 3½	14.30
31 x 3½	15.30
32 x 3½	16.90
34 x 3½	20.70
33 x 4	23.00
34 x 4	23.60
35 x 4	25.00
36 x 4	26.60

For Sale by

WALL & HENNON

Agents For the DAHL PUNCTURELESS TIRES

119 South Central Avenue LIMA, OHIO

OLD TIME CRUELTY

One Time When Surgery is Often Needless Torture.

Many operations for piles are simply needless torture, for when it's all over the piles come back.

The one sure way to be rid of piles for good is to use Dr Leonhardt's HEM-ROID. It cures piles by doing away with the cause—poor circulation.

$1 for 24 days' treatment at Hunter's drug store, W. M Melville and all druggists Satisfaction guaranteed Dr Leonhardt Co., Station B, Buffalo, N Y., Prop. Write for free booklet.

WITH A DINNER

Shawnee Club Will be Opened Saturday, May 18.

Members of Shawnee Country club are looking forward with delightful anticipation to Saturday, May 18, when the club will be formally opened with a dinner, to be served at six o'clock Miss Halce Hutchison who was re-elected to the position of stewardess of the club, will be in charge. Bridge and other pastimes will form the amusements and the evening will be whiled away by the club members, in getting close to nature and the beautiful out-of-doors of the spring time Shawnee club is as popular as ever and the high standard of past years, in every respect, will be fully maintained.

THE REAL LIVE MERCHANT not only uses the display columns of his home newspaper, but he keeps continually inserting small Want Ads and thus sells all his odds and ends. 5-8-tf

DYED FOR MONEY.

By United Press

New York, May 8.—Miss Minnie Dischoff sued the estate of the late Mary E Leavitt for $7,000 alleging she dyed the Leavitt hair to the value of $9,000 and received only $2,000.

THE SOCIALISTS

Distributed Literature at the Hill-Taft Republican Meeting.

The rain and electric storm of last evening kept many away from the Memorial Building last night but the main floor of the auditorium was comfortably filled with representative citizens when Dr. John Wesley Hill, of New York, representative and president of the International Peace Forum and personal friend of president William H. Taft, delivered his address on the topic "The Red Flag vs The Stars and Stripes, or Shall We Change our Form of Government?" Quite a number of the representatives of the local socialists' party were present and they distributed socialist literature in the audience before the address of the Rev. Dr Hill had been started.

Dr Hill was introduced by the Rev. M. B Fuller, pastor of Trinity M E church, and he spoke for an hour and a half, devoting most of his time and polished eloquence to a denunciation of the Initiative, Referendum and the Recall issues, pointing out that the direct democracy which is now being advocated by the ultra-progressives of the Roosevelt class, would lead, if adopted, to momeracy and tyranny, as proved by past history.

Dr. Hill, in concluding his address, eulogized president Taft in the highest terms and as a representative of sixty universal peace, societies, urged his renomination and re-election

ORPHEUM THEATRE.

Three large crowds saw the performances yesterday at the Orpheum and every one voted it the best show of the season Reese Bros minstrel stars furnished a lot of genuine comedy singing and dancing, and this company as a whole made more than good They carry their own band and orchestra which added greatly to help make the show a grand success Others on the bill as extra features were the Miranl Bros, acrobats, who perform numerous acrobatic feats Al Warda, an impersonator, who kept the house in an uproar, and Jonathan one of the best cartoonists ever here This show remains for the first half of the week, giving way Thursday to another strong all star bill Next week Photo Plays will hold forth for the summer season

LOOK FOR THE "TEN SPOT" IN FRIDAY'S ISSUE.

PRINTERS TO TRY HARD FOR SETTLEMENT

CHICAGO NEWSPAPER STRIKE MAY BE SETTLED BY THIS UNION.

VERY LITTLE RIOTING UP TO THE TIME.

SALES OF PAPERS INCREASE AND EDITIONS ARE BECOMING REGULAR.

By United Press.

Chicago, May 8 —The five unions now on a strike against Chicago Newspapers today are pinning their hope of winning the strike to favorable action by the typographical union, which meets this afternoon to vote on whether its members shall continue to work with non-union pressmen, stereotypers, mechanics, wagon drivers and newsboys working on the same papers.

The mailers today are awaiting action by the printers before determining whether they will walk out in sympathy with the men out on strike.

The streets were more quiet today than since the strike began. Sales of the papers against which the strike is being directed were increased, and the afternoon papers promised to publish and distribute their regular editions. Policemen are still on guard about all down town news stands which have been seized by the police and publishers and turned over to non union boys.

Policeman Jennings was compelled to fire three times in the direction of a crowd of rioters last evening when a strike sympathiser poured kerosene into a pile of papers on a south side stand, and touched a match to the pile A large crowd of strike sympathisers and newspaper employes began a batule royal and Jennings attempted to scatter them unaided. His warning shots were not availing and he sent in riot calls Considerable clubbing scattered the mob. Eggs became effective weapons yesterday in the street battles.

This year it's the "BALLOT." Every good citizen ought to enjoy its advantages.

"Ballot" is the comfortable low collar with "Easy-Tie-Slide" space and patented "Lock-that-Locks."

The wide stitching adds a style distinction to this collar that you are sure to like.

If you prefer same style but higher—ask your good haberdasher for "Whirlwind" or "McAdoo." All are

Sion Collars Oldest Brand in America

2 for 25c. Quarter Sizes

United Shirt & Collar Co., Makers, Troy

OHIO COUPLE

Are Principals in a Shooting Scrape At Indianapolis.

Indianapolis, Ind., May 8.—Because she laughed at him after he had abandoned a sick sister and a crippled brother to flee with her, had spent his savings, amounting to $200, on her, and had pawned part of his clothing, Harry Heaston, 21 years old says he shot Mrs Bertha Massey, 21, this afternoon.

One bullet entered the woman's back at the waist line. Two other bullets fired went wide Both are from Marion, Ohio. Mrs. Massey is expected to recover.

MAJOR BUTT'S WILL FILED.

Washington, May 8.—The will of Major Archibald W. Butt, victim of the Titanic, filed here, disclosed the fact that the one great wish of the late President's aid is impossible of realization. It was that he should be buried in Arlington National Cemetery. A movement will be started here looking to a suitable memorial to Major Butt at Arlington, although his last resting place was in the trackless ocean.

No more dirty water-closet bowls

and no more unpleasant work keeping them clean. For Sani-Flush will quickly make them white as new without scrubbing or touching the bowl with the hands.

Sani-Flush Cleans Water-Closet Bowls

Sani-Flush is a powdered chemical compound—disinfectant and deodorant—easy to use and harmless to bowl and plumbing. Get a can to-day and be worried no more by a discolored water-closet bowl.

20 cents a can at your grocer's

Never Warp nor Split

Here, Mr. Builder, is a shingle that "fills the bill." 8x12¾ in.—wind-tight—rain-proof—frost-defying—fire-resisting—never needs paint and looks as good as best quarry slate.

Twenty years after laying

Reynolds Flexible Asphalt Slate Shingles

you'll find them still serviceable, because they never warp, split nor rot. We can show many recommendations from prominent architects who specify these shingles for fine houses. If you want the last and best word in guaranteed roofing—something that gives *real satisfaction* at moderate cost—investigate Reynolds' Asphalt Shingles—they've had a 10-year test. Beware of imitations Booklet free. Also high grade granite surfaced roofing in rolls.

H. M. Reynolds Asphalt Shingle Co. Original Manufacturer

160 Oakland Ave., Grand Rapids Mich. Established 1868

FIDELITY COAL AND SUPPLY CO.

LOOK FOR THE "TEN SPOT" IN FRIDAY'S ISSUE.

DORSEY'S SPECIALS FOR THIS WEEK

Best H. & E Sugar, 25 lb Bag At	$1.48
Best Upland Potatoes, peck	40c
Navy Beans, per lb.	5c
Ginger Snaps, per lb.	7½c
Good Bulk Coffee, per lb.	22c
2 Salmon, high cans	25c
3 Cans Good Corn	25c
5 lb Good Rice	25c
Fancy Dill Pickles, doz.	10c
Good Solid Apples, peck	25c
New Maple Syrup gal	$1.25
3 lb. Fancy Raisins	25c
1 gal New Apple Butter	65c
3 Ten Cent Cans Any Milk	25c
6 Five Cent Cans Any Milk	25c

Plenty of Fresh Eggs and Produce

DORSEY'S 206 SOUTH MAIN STREET

Feldmann & Co 209-211 N. MAIN ST.

25th Anniversary Sale

Special Feast of Bargains Continues for Thursday and Friday

Each Day Has A Distinct Bargain Program of at Least Twenty-Five Specials.

REMARKABLE VALUES IN TIMELY MERCHANDISE

This is a Sale in which price alone is not the main attraction, it is the quality of the goods that merits your attention. While many of the Specials we offer are goods bought expressly for this Sale and are in every way desirable and up-to-date, and others are from our regular stock, but all are goods of merit, inferior merchandise we do not handle at any price

We Place On Sale Thursday

45 Inch Swiss Embroidery Skirting in five pretty designs. $1.25 goods. Per yard For this Sale 79c
36 Inch White Shrunken Pure Linen for Dresses or Skirts. 39c quality. Per yard. For this Sale.....25c
Real Linen Cluny Bands and Edges, 15c and 18c goods. Per yard. For this Sale 10c
Ladies' Lawn and Linen Embroidered Corner Handkerchiefs. Our regular 15c goods. For this Sale.....10c
Pillow Handkerchiefs in a variety of pretty designs and colorings. 10c goods For this Sale 6c
Corsets, odds and ends of $1.00, $1.50 and $2.00 goods, not the longer hip models, but splendid for morning wear, nearly all sizes. For this Sale 50c
Ladies' Sweater Coats of Pure Zephyr Wool in white, tan and red. Our $5.00 goods. For this Sale $2.98
Children's Rompers in plain colors and checks, 35c and 50c goods. For this Sale 25c
Non-Rustable Hooks and Eyes in white or black, always sold at 5c card. For this Sale 2c
Rich Wide Fancy Ribbons in two toned effects. Stripes, checks, dresdens and shaded novelties. 39c and 50c qualities. Per yard. For this Sale 25c
Hand Crochet Bows, the popular craze, average 25c value. For this Sale 10c
Black Velvet Shopping Bags, 50c value. Very Special for this Sale 14c
Dressmakers Shears, 8 inch. Our regular 25c goods. For this Sale 14c
"Airfloat" Talcum Powder, always sold at 10c. For this Sale 6c
Linen with Drawnwork Center Pieces, size 15x15. 25c goods. For this Sale 16c
Union Linen Squares with drawn work, size 30x30, 35c goods. For this Sale 16c
Nine Inch Round or Square Battenberg Doylies, 12½c gooods. For this Sale 7½c
Teneriff Tumbler Doylies, 5c goods. For this Sale 2c
Nine Inch Round Hand Crochet Doylies, 50c goods. For this Sale 25c
30 and 36 Inch Fine Japanese Linen with drawn work. $1.00 and $1.25 goods. Your choice for this Sale. ..63c
Ladies White Swiss Ribbed Vests, size 5 only, the best 10c goods. For this Sale 7c
Ladies' White Fancy Lace Trimmed Lisle Vests, three pretty styles. Choice 50c goods. For this Sale 33c
Boys' Balbriggan Shirts or Drawers, Standard 25c goods. For this Sale 12c
Ladies' Muslin Gowns, Skirts and Princess Slips, $1.50 and $1.25 values. For this Sale 69c
Ladies' Kid Gloves, odds and ends of $1.50 and $1.25 goods, in black and colors Sizes 5 3-4 and 6 only. For this Sale 25c
16 Button Length "Towns" Black Silk Gloves, $1.25 grade, size 5½ and 6 only. For this Sale.....59c
Dennison's Paper Napkins in a large line of printed designs, fast colors, always sold at 5c per dozen. For this Sale, Two Dozen 5c
Playing Cards, a splendid 15c value. For this Sale 8c
Infants' and Children's Silk Lisle Sox, white ground with fancy, checks. Best 25c goods. For this Sale .. 17c
Ladies' Imported Light Weight Cotton Hose in black or white Finest 25c goods. For this Sale 18c
Ladies' Black Silk Lisle Gauze Hose, best 50c goods. For this Sale 29c

Other equally interesting items will be specialized for Friday's Selling. It is to your interest to attend this Sale every day

NEWSPAPER ARCHIVE® NEWSPAPER ARCHIVE®

AERIAL MEET IN NEW YORK

By United Press.

New York, May 8.—An exhibition of aeroplanes, showing their progress from inception to the present day, will be held here in the New Grand Central Palace, May 9 to 18. The exhibition will include every historic and scientific aspect of aeronautics and will be the first international aeronautical exposition ever held in this country.

Those in charge of the venture have arranged to show every phase of the manufacture of airships, from the clumsy dirigible of years ago, to the latest style hydro-aeroplane, which at present gives promises of superceding motor boating as a popular sport. In this last respect the evolution of the aeroplane pontoon, from the floats first fastened to a biplane by Glenn Curtiss in 1910 to the present day air and water craft, complete with its safety devices, will be shown in detail.

The Wright brothers will also exhibit their latest hydroaeroplane, a six cylinder hydroaeroplane with a new attachment for the wings.

FIRST PROSTRATION.

By United Press.

Chicago, May 8.—The first heat prostration this year was recorded when Geo. Brown, a wagon driver at the Chicago avenue police station was overcome while at work in the station barn.

KUNKEL AFTER LOCAL PLAYERS

Manager Wrigley this morning received a telegram from Harry Kunkel, last year's Ham catcher, now manager of the Winchester club of the Blue Grass league, asking for the services of Harry Daubert and one of the local club's extra twirlers. Zeke does not intend to wield the axe until May 12th, though, so Kunkel will have to wait until the clever falls.

JURY WHEEL

Once More To Be Used in Empanelling For City Cases.

The jury wheel is once more to be brought into use for summoning and empanelling juries for city cases. Although there has been an ordinance requiring this method of empanelling a city jury for fourteen years, the selection of a venire has been left solely to the option of the city clerk.

The names of 250 citizens having the qualifications of jurors have been selected and in the future the jury wheel will be use din the empanelling of juries, as prescribed by law. The violation of the ordinance was recently brought to light and city officials at once decided to conform with the requirements in this matter.

DEMAND FULL MEASURE.

Following the receipt of numerous complaints trat patrons of local groceries were receiving short measure in the purchase of strawberries and other basket produce, Marketmaster Show Johnson has determined to make an investigation to ascertain the defaulting [illegible] men. Complaints have also been filed that short measure is being used in the sale of potatoes and other vegetables. Mr. Johnson will begin a detailed investigation in a few days and will make the rounds of the various stores.

VERY DANGEROUS.

Police Search For Woman Distributor of Patent Medicines.

A strange woman who has been distributing patent medicine samples about the city during the past few days was summoned before Mayor Shook this morning to answer to a violation of the city ordinance governing this practice.

Police commenced an investigation yesterday at the instance of William F. Breese, 331 south McDonald street, whose two-year-old daughter was taken deathly ill as a result of eating a package of the substance. The agent was located at one of the local hotels. She pleaded ignorance to the ordinance prohibiting the distribution of patent medicine, but declared that such packages were only given to adults. She was dismissed and warned against a recurrence of the trouble.

CAPT. SPENCER DEAD.

Special to The News.

Delphos, O., May 8.—A telephone message from Mrs. Thomas Hellrigle, of Columbus, was received here Tuesday afternoon stating that Capt. J. R. Spencer, for many years a resident of Delphos, who went to Columbus several months ago, had passed away in that city. No particulars were given in the message other than the remains would be brought to Delphos for burial.

LOOK FOR THE "TEN SPOT" IN FRIDAY'S ISSUE.

GETTING READY

TO ENTERTAIN STATIONARY ENGINEERS HERE IN JUNE

Every member of the local branch of the Ohio State National Association of Stationary Engineers has been appointed a reception committee of one to arrange and prepare for the state convention, to be held here in June. The orders are signed by W. H. Tremaine, who is chairman and Frank Clay, who is secretary of the committee. The local members will leave no stone unturned to give the visiting engineers, their wives and ladies a hearty welcome.

At a meeting of the local branch, to be held next Monday evening, delegates will be elected to attend the state convention and take part in the voting and proceedings. Nearly all branches of the order throughout the state are making their selection of delegates.

HIT BY AUTO

AND COVERED WITH MUD STRANGER TELLS TROUBLES TO POLICE.

Coated from hand to pedal extremities with High street real estate, a middel aged, red-faced and dappy little stranger appeared at the central station last night and wished to prefer charges against an unknown autoist who had struck him with a machine early in the evening. The fellow, shabbily, attired, emerged from a cafe on east High street and attempted to make his way across the street. Evidently he was a few sheets too many to the wind. Anyhow, he didn't see the approach of an electric runabout nor did he heed the sound of the horn.

According to bystanders he welcomed the approach of the car and laid down in front of the machine. The electric car struck him and rolled over him. He was uninjured. At police quarters he informed Mayor Shook that his best bib and tucker had been spoiled in the mix-up and wished to have the autoist make amends for the loss of his duds. He was advised to go home and sober up. He did.

Live Stock

LIMA LIVE STOCK.

Heifers, per cwt., $4.50@5.50; Steers, $5.50@6.00; Hogs straight, $5.50@6.00; Hogs, rough, $4.25@5.25; Veal calves, $6.00@7.00.

CHICAGO LIVE STOCK.

By United Press.

Chicago, May 8.—Hogs—Receipts 20,000; market slow. Mixed and butchers $7.35@7.82 1-2; good heavy $7.53@7.90; rough heavy $7.35@7.53; light $7.25@7.75; pigs $4.85@6 95. Cattle—Receipts 21,000; market lower. Beeves $5.90@8.90; cows and heifers $2.75@7.60; stockers and feeders $4.15@6.60; Texans $5.35@7.25; calves $5.00@8.00. Sheep—Receipts 18,000; market slow. Native $4.60@7.50; western $5 00@7.65. lambs $5 90@9.00; western $6.25@9.85.

PITTSBURG LIVE STOCK.

By United Press.

Pittsburg, May 8.—Cattle—Receipts light; market steady. Choice $8.25@8.60; good $7.50@7.75; fair $625@7.00; veal calves $7.00@7.50. Sheep and Lambs—Receipts light; market slow. Prime wethers $5.75@6.00; good mixed $5.25@5.65; fair mixed $4.75@5.10; lambs $6.00@11.00. Hogs—Receipts 10 doubles; market higher. Prime heavy hogs $7.90@7.95; medums $7.90@7.95; heavy yorkers $7.90@7.95; light yorkers $7 00@7.25; pigs $6.00@7.00; roughs $6.50@7.00; stags $6.00@6.25.

EAST BUFFALO LIVE STOCK.

By United Press.

East Buffalo, May 8.—Cattle—Receipts 75; market slow, steady. Prime steers $8 00@8.60; butcher grades $3.75@7.75. Calves—Receipts 300, slow. Cull to choice $6.00@8.50. Sheep and Lambs—Receipts 8,600; market slow, steady. Choice lambs $8.25@8.50; cull to fair $6.00@8.00. yearlings $7.00@7.25, sheep $3.00@6.75. Hogs—Receipts 2,550; market active, 10c higher. Yorkers $8.00@8.10; pigs $6.75@6.85; mixed $8.05@8.10; heavy $8.10@8.20; rough $6.90@7.10; stags $5.50@6.00.

IS INSTALLED.

Rev. David Jones Now in Charge of an Illinois Church.

The hundreds of friends of Rev. David H. Jones will be interested is learing of his installation as pastor of the First Presbyterian church of Evanston, Ill., a suburb of Chicago, Sunday evening. Prominent dignitaries from the Presbyterian church in Chicago delivered the charges to the people and pastor and preached the sermon. The music was furnished by a cappella choir from the Northwestern university.

Dr. and Mrs. Jones are now very comfortably located in Evanston. The doctor is much pleased with his new pastorate and Mrs. Jones is correspondingly happy.

UNREST GREAT IN MOROCCO

Paris, May 8.—The unrest among the natives of Morocco is causing grave apprehension at the war department. It was officially announced today that five thousand troops have been ordered to start immediately to reinforce the French forces now in that country and the government has planned to send other detachments should it become necessary.

The unrest that culminated in the Fez massacres is declared today to be spreading throughout the country and fears are entertained that a general anti-foreign uprising is being planned.

SUES THE CITY.

Pittsburg, Pa., May 8.—Holding that when his 9-year-old son was vaccinated by a city physician it brought on an attack of Acute Bright's Disease, J. A. Neuner, sued the city for $200, for expen-

Royal BAKING POWDER

Absolutely Pure

Used and praised by the most competent and careful pastry cooks the world over

The only Baking Powder made from Royal Grape Cream of Tartar—made from grapes

MRS. HADDOX DEAD

PASSES AWAY AFTER AN ILLNESS OF ABOUT EIGHT MONTHS.

Mrs. Carrie A. Haddox, wife of Harry Haddox of 530 east Kibby street, passed away at her home yesterday afternoon Death followed an illness extending over about eight months during which she suffered from cancer. Although born in Hancock county the family removed to Lima several years ago and have many friends here.

The husband and one daughter, Miss Grace Haddox, survive. Mrs. Haddox was 44 years of age at the time of her death.

A word of prayer was held at the family home this afternoon at three o'clock, conducted by the Rev. H. J. Jewett of the Grace M. E. church. At four o'clock the body was conveyed to Rawson over the Western Ohio, and taken to Benton Ridge overland, where final services will be held Thursday. Burial will be made in the cemetery near Benton Ridge.

LOOK FOR THE "TEN SPOT", IN FRIDAY'S ISSUE.

Coffee Hurt You?

No need to get mad now, tear up the paper or shout "nonsense, good coffee never hurt anyone."

You know better than that, for you can point out, all around you, folks who are the worse for coffee's slugging. Think over a few coffee-drinking friends and casually inquire if they are entirely and perfectly well and just how coffee treats them.

If it hurts others, isn't it just possible?,

Catch the drift, don't you.?

In fact, after having studied the matter a bit it will come plain that if you are a coffee-drinker the chances are that some form of incipient or perhaps fixed organic disease due to coffee has set in—constipation, rheumatism, eye trouble, nervous headaches, nervous prostration, or others of the well-known coffee ills. One can decline to look the thing squarely in the face and peg along with the coffee.

Some day Nature will haul him up SHORT!

IT'S A POOR BARGAIN

to swap health, and a clear, business-like head for a few cups of coffee each day.

Every coffee toper tries to wriggle round and charge his aches and ails to weather, overwork, too much or too little food, this, that or the other thing, but how he hates to admit that the real enemy is his Master, Coffee.

A Sure Personal Test

Will locate the exact cause of your steady destruction of health, if that cause be coffee. It's worth knowing the plain, sober fact before fixed organic, heart or other disease sets in, which perhaps cannot be cured.

The test is pleasant, accurate and satisfying.

Quit coffee absolutely for 10 days and in its place use

POSTUM

Be Sure the Postum is properly prepared as per directions on pkg. (and that's easy), then you have the famous food drink, with the deep seal brown color which turns to rich golden brown when cream is added and the flavor is crisp, snappy and very like the high grades of Old Gov't Java.

If in a few days you begin to sleep soundly at night, digest your food better, stomach and bowels show sign of recovery, or the old feeling of weakness at the heart leaves, or eyes get stronger and head works clearer, (the ills of coffee drugging are multitudinous) the facts will be before you and

You Have the Answer

For quick, convenient serving, try

INSTANT POSTUM

This is regular Postum concentrated in form—nothing added.

Made in the cup—no boiling—ready to serve instantly.

Postum—made right—is now served at most Hotels, Restaurants, Lunch Rooms, Soda Fountains, etc.

Instant Postum is put up in air-tight tins and sold by grocers.

REGULAR POSTUM—15c size makes 25 cups; 25c size makes 50 cups.

INSTANT POSTUM—30c tin makes 40 to 50 cups; 50c tin makes 99 to 100 cups.

"There's a Reason" for Postum

Postum Cereal Company, Ltd., Battle Creek, Michigan

REFRIGERATORS

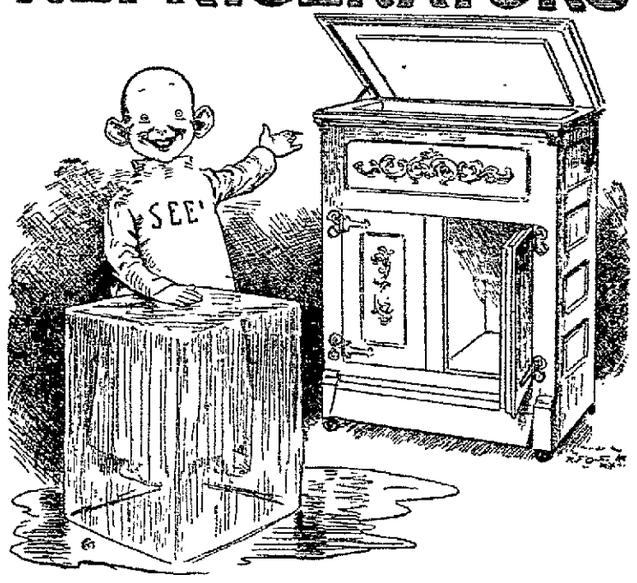

All Refrigerators are not alike. You want to get the right kind---the kind that insures proper AIR CIRCULATION.

LEONARD CLEANABLE REFRIGERATOR

This refrigerator will keep your FOODS FRESH and prevent vegetable odors from making your butter and milk "taste."

—We sell only the best in hardware.

THE JONES HARDWARE CO.

Lima's Busy Hardware Store. 137-139 S. Main St

NEWSPAPERARCHIVE®

THE LIMA DAILY NEWS

AN INDEPENDENT NEWSPAPER.

Published Every Evening and Sunday Morning by The News Publishing Company at the News Building 121 East High Street.

A. WEINZELBAUM——Editors and Managers——L. S. GALVIN

SUBSCRIPTION RATES.

By Carrier, (4 weeks) 30c
By Mail (except Saturday) per year..... $5 00

Entered in the Postoffice at Lima as mailmatter of the second class.

Western Representative H. L. SELDEN People's Gas Building, 122 South Michigan Boulevard, Chicago, Illinois. Eastern Representative, A. R. CLAYDEN, 45 West 34th Street, New York City.

ANY NEGLECT on the part of the carrier should be reported at once to the office. Both Phones 477. Long ones as a rule, refused as an evidence of good faith. Column open to all. Articles must be brief. All communications must be signed by writer. Anonymous communications will not be published.

Population of city last census 30,508 — Lima's Trading Area 1910 Census. $21,905 — Sworn circulation excess of 7,500 not paid.

The News accepts advertising with a guarantee that it has a larger daily paid circulation than any other Lima newspaper. Advertising will be published free if statement proves otherwise. Write it in your contract. Circulation books open for examination by advertisers at any time.

MR. BRYAN ON A KNOCKER'S VISIT.

Some patriotic Limaite, we forget his number, originated the phrase, "If You Can't Boost; don't Knock." The phrase was never more applicable than today, on the occasion of the visit to our city of the once Hon. William Jennings Bryan, now the Knocking Kid.

Mr. Bryan has been an idol of millions: a patron saint of thousands; a true Moses of hundreds. He earned the title of the Peerless One, and when christened, deserved it. He has been one of Our Greatest Americans: statesman, scholar, educator. He is yet undoubtedly one of the nation's most fluent and eloquent orators; a sound thinker in later years, a wonderful character.

But his visit to Lima today is with a Hammer in his hand. He comes not to spread the gospel of Democracy but to spread dissension and distrust: he comes bringing no talisman, but a prod with thorns; he comes not to do good for any man, but to do ill for one man. He comes bringing nothing sweet, spreading no charity, extending no sympathy; we hate to write the words but it is as a pessimist, with bitter thoughts and unkind deeds that the once Great Commoner rushes through our district today.

Mr. Bryan has made a mistake; he is in bad business. His star has lost its luster, his greatness is bedimmed. Thousands who loved him now pity him, in his new role: not that of the leading man as in years agone; merely the knocker. But for his past greatness; for his past broadness Lima will remain kind and hear him out.

WHEN LAUGHING HURTS.

News dispatches of yesterday contained a most unusual story, one to the effect that a Zanesville man laughed so heartily at a funny story that death resulted.

His death is regrettable, for the world loses a good man when it loses a fellow that can laugh. His death, of course will not be used as a warning to others to refrain from laughing. We've all got to go the same way as the Zanesville man sometime, and we can conceive of no more beautiful death than to die laughing—not at death—but laughing to show that the conscience is clear for no man can heartily laugh whose heart is clouded.

Even the wise physician understands the benefits of laughter. Medicine may be a necessary and powerful agent in the treatment of illness, but it will fail where fear and melancholy join with the disease. Laughter is one of the best medicines in the world and it lengthens life as well as brightens it. Set the gloomy, discouraged patient laughing. Study constantly how to provoke smiles. Cause a few thrills of humor to run, however weakly, through the veins and to tickle the risibles. The hostile forces of disease, and worry and discouragement can be driven back by the benevolent microbes of mirth.

No sickness can be cured by a frown. How much better for the Zanesville man to meet death while enjoying one of nature's greatest blessings—the power of laughter. There can be but one form of laughter that hurts—that is laughter at someone's misfortune. That only hurts the one who laughs. Laugh always on the right side of the face, laugh heartily, laugh often—and you'll live to out-laugh the man who laughed at you.

CHERRY TREES AND WAR.

Have you paused long enough to note the beauty of the full-bloomed cherry tree? Lima yards abound with them. In some instances right along the sidewalks and overhanging the path of the pedestrian cherry trees in all their snowy whiteness are to be seen. Outside of the story you were taught about the father of this country, have you ever stopped to study the history of the cherry tree?

The little school history we studied years ago failed to tell us the whole story of the cherry tree, just as it did not enlighten us on many more things as interesting. It did not tell us that when the Japanese first chose an emblem of worship they picked upon a cherry tree. In its snowy whiteness it symbolized peace.

And a few years ago when the great Hudson-Fulton celebration was held in New York other nations paid tribute to America by sending huge battleships. Russia, England, Germany, France, all of them rushed to the celebration their finest specimens of fighting craft. The result was a splendid parade in times of peace.

But Japan sent over cherry trees—emblems of peace and good will. Japan sent no soldiers, no gunboats, just cherry trees. Look at a gunboat, review a standing army, then gaze upon a cherry tree and see wherein the greatest peace is symbolized. Then plant a cherry tree as your tribute to the peace of the world.

One Lima doctor has shown experience in any profession works in

Fifty Years Ago Today. May 8.

In the United States court at Cincinnati Justice Swayne decided that the act of supplying munitions of war to Confederates was not treasonable within the meaning of the constitution, which applies only to foreign foes. "Stonewall" Jackson defeated Federals under General R. C. Schenck at McDowell, in the Shenandoah valley.

Twenty-five Years Ago Today.

Filibusters were disturbing the quiet of Cuba.

Annexation or reciprocity with the United States agitated in the Canadian parliament.

conveniently. He told a patient he could smoke all the campaign cigars he liked but that he must refrain from tobacco altogether.

LIMBURGER "AROMA."

Whether or not the acquaintance of limburger was made by the editor of the Dayton News in his youth, or whether it came upon him in his maturer years when he was strong and able to withstand it, we are unable to say. But that he is versed upon the subject is apparent from a recent editorial in which he takes exceptions to an eastern paper that says science has discovered that limburger cheese can be artificially ripened by electricity and that cheese treated in this way possesses all the delicate flavor and aroma of the original. Here is what the cheese expert of the Dayton News thinks of it:

"If a cheese has a sense of humor, as it may have, it must chuckle when such things are printed. Imagine, if you can, a Limburger cheese with a "delicate flavor and aroma" and you are thinking of something else than Limburger cheese.

"Now, Limburger cheese is good and wholesome, we shall not dispute that. But that its aroma is "delicate," we can not go to that extremity in recommending it. In fact, it would seem that its "aroma" was especially created to test the courage of the fellow who eats the cheese, for we can not believe that the olfactory nerves of any human being are so perverted as to enjoy the odor of a Limburger cheese that has been on earth long enough to assert its right to the title."

We thank Mr. Bryan for the information to the effect that Harmon if nominated cannot be elected. Won't you be nice now, Mr. Bryan, and tell us who can?

We may be wrong in this, but our idea of a spring clean-up day doesn't mean that the city shall allow the rubbish to lay in the street until fall.

Beef has gone higher than for two years and yet the quality has not improved. It appears that it take more than altitude to make some beefsteaks tender.

MISS LIMA:—About the happiest combination these days of high living is talent in the kitchen and a balance in the bank.

The subject of Mr. Bryan's address this evening will not be "The Prince of Peace." And you won't think its along very peaceful lines when you hear it, either.

One nice thing can be said about the lawn mower. You can't run it fast enough to cause it to get a "hot box."

Happy Thought.—The man that thinks he's the head of the house isn't home much.

Buy your Wall Paper of the Arcade 5 and 10c Wall Paper Store, Rear of Morris Bros. Wed-fri-su-tf

FIRE AT SEA VIEW.

By United Press.

Long Beach, Me., May 8.—The Sea View Hotel and three cottages adjoining were destroyed today by fire that for several hours threatened the entire resort. The hotel and cottages were unoccupied.

Want to Feel Young

IT'S OLIVE TABLETS FOR YOU.

Beware of the habit of constipation. It develops from just a few constipated days, especially in Old People, unless you take yourself in hand.

Coax the jaded bowel muscles back to normal action with Dr. Edward's Olive Tablets, the substitute for calomel. Don't force them to unnatural action with severe medicines or by merely flushing out the intestines with nasty, sickening cathartics.

Dr. Edwards believes in gentleness, persistency and Nature's assistance.

Dr. Edwards' Olive Tablets are gentle, yet positive. There is never any pain or griping when Olive Tablets are used. Just the kind of treatment old persons should have.

Try Olive Tablets mixed with Olive oil and have no trouble with your bowels or stomach.

"Every little Olive Tablet has a movement all it's own."

All druggists sell them in neat pocket packages at 10c and 25c.

Made by the Olive Tablet Company of Portsmouth, Ohio, or Columbus, Ohio. Dr. F. M. Edwards, President.

The Nearby Press

Can Never Forget.

A woman can forgive the man she refused for getting rich, but not for forgetting her name.—West Mansfield Enterprise.

The Meanest Trick.

The meanest trick a leap year girl can play on a man who rejects her proposal is to take him at his word.—Bellecenter Herald-Voice.

Give Him Time.

The seedless tomato is the latest achievement of a California highbrow. Now if he'd only tackle the black raspberry.—Piqua Call.

Keeping it Quiet.

Yes, Geraldine, candidates for the vice-presidency will be chosen at the coming convention, although nothing has been said about it.—Toledo Blade.

Different Now.

Instead of going out hand in hand to pick May flowers on May day Will and Theodore exchanged turnips as a pledge of affection.—Greenville advocate.

Worth Ten Times That Much.

J. Bruce Ismay's salary is said to be $175,000 a year. But he has earned it the past two weeks if he reads the newspapers.—Mansfield Shield.

AVENATONE
KING OF CATARRH REMEDIES
AVENATONE

For sale by Melville Drug Co.

CONFIRMATION

OF RECTOR HAND'S LITTLE DAUGHTER OCCURS THIS EVENING

The Right Rev. William A. Leonard, bishop of Ohio, will administer confirmation in the Episcopal church this evening at 7:30 o'clock. At four o'clock, the bishop will administer the sacrament of baptism to the rector's little daughter, Mary Elizabeth Hand.

The presence of Bishop Leonard in the city is the occasion for great rejoicing by local Episcopalians and it is expected the church will be filled tonight for the services. Episcopalians from Ottawa, Columbus Grove, Bluffton and other neighboring towns will be numbered among the congregation.

The rector, the Rev. J. Edward Hand, has prepared a class of twelve, every one of whom it is expected will be present at the services this evening.

NO DECISION

Rendered in The Civil Service Argument at St. Marys.

Special to The News.

St. Marys, O., April 8.—The case of Harry F. Wittenbrink, as City Solicitor against the Mayor, Members of the Council and other officials of the city, wherein the plaintiff seeks to have the above mentioned officials permanently enjoined from interferring with the Civil Service Commission of the city on the grounds that the said officials exceeded their authority when they sought to suspend them, was heard before Judge Layton, Monday afternoon, and taken under advisement. The Socialist officials were represented in the argument by Attorney Phelps of Findlay, while Attorney Culliton, of this city, represented the Civil Service Commissioners. The decision will probably be rendered in two or three days.

Ask your grocer for TROOP & CO'S Home Made Pies. Always fresh. Either Phone 2433. 4-1-tf

STOMACH TONIC

Puts the Stomach in Splendid Shape and Supplies Vim, Vigor and Vitality to the Whole Body.

If you feel all run down, out of sorts, nervous and depressed, go and get a 50-cent box of MI-O-NA stomach tablets today.

Take every one of them according to directions and when they are gone you will feel like a different person.

MI-O-NA stomach tablets will renovate your disordered stomach and bowels they will put life into your inactive liver.

They will banish nervousness, brain fag, dizziness, headaches, nightsweats, and sleeplessness.

MI-O-NA will stop, sour risings, gas and heartburn in five minutes. Large box 50 cents at Enterprise Drug Store and druggists everywhere. may 1-8

LOWNEY'S COOK BOOK FOR A PRESENT

Cut out this coupon and present it at the NEWS office with the expense bonus amount of 48c for the volume, which covers the items of the cost of packing, express from factory, checking, clerk hire and other necessary EXPENSE items. The book by mail, 11c additional.

News Cook Book Coupon

Wednesday, May 8, 1912.

Six Consecutive Coupons from this date and 48c bonus gets this handsome book.

Need An Extra Coat to Round Cut the Season Ship-Shape? Here's a Rare Opporunity to Secure It At a Big Saving---

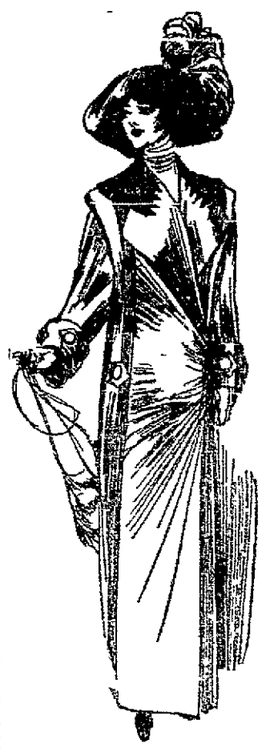

Unrestricted Choice of Any Coat In the Store At Only $12.75

A rare opportunity indeed, for here are this season's best styles---new, flawless, fashionable---all reduced for quick clearance to much less than their real intrinsic value. Not "seconds" or job lots, mind you, but our own carefully selected stock, all at much less than the regular price tags call for.

The present season's choicest models are involved in this sale, comprising practically every desirable fabric, pattern and color, in a complete range of sizes.

Coming so early in the season, it is not likely that such bargains as these will last long. When the women of Lima and vicinity come and see how splendid are the styles, how good the qualities and how low the price, the entire lot will varnish in a hurry. Accordingly, if you wish to profit by this opportunity, better decide to come reasonably early. Sizes 14 to 51.

Sale Will Commence Thursday Morning, May 9, When the Doors Open, Promptly At 8:00 A. M.

$12.75 Takes Unrestricted Choice. For Best selection come Early.

Choice Of Any Suit In Our Stock $13.75

Choice Of Any Suit In Our Stock $13.75

The EISER Co. "QUALITY SHOP"

NEWSPAPER ARCHIVE® NEWSPAPER ARCHIVE®

Society and Household

Since Anna Pussert, the well known Lima girl, who is now a prima donna in the operatic world, has accepted an engagement for the revival of "Robin Hood" at the new Amsterdam theatre in New York, her friends here will be interested in knowing some of the history of the revival of some of the popular old operas. The following on the subject, together with the story of the rivalry between the New Amsterdam and the Lyric theatres in New York is sent out from New York:

"There is something more than rivalry to eclipse each other in the forthcoming productions of "Patience" and "Robin Hood" to which repeated reference has been made. "Patience" is to be done at the Lyric. "Robin Hood," at the New Amsterdam. The theatres, two of the largest in the city, face each other on Forty-second street, a little west of Broadway. The Lyric was built by Reginald De Koven, and leased to the Shuberts. The New Amsterdam was built and managed by Klaw and Erlanger, the heads of the theartical syndicate. At Mr. De Koven's own theatre an opera of Gilbert and Sullivan is to be produced by the Shubert's, and at the syndicate an opera of Mr. De Koven is to be produced by Klaw and Erlanger. These are the patent facts in the case which any one who runs may read. Underneath it all is the story of and increasing estrangement between the composer of "Robin Hood" and the Messers. Shubert.

"The Shuberts leased the Lyric for a good term of years at the outset of their career as independents. De Koven claims that it was part of the agreement that the lesees should produce at least one opera of his a year at the Lyric. Non he claims that this agreement has been violated. The Shuberts did this season produce "The Wedding Trip," by Mr. De Koven, but not at the Lyric. It was done at the Broadway Theatre It was this venture that hastened the misunderstanding between the composer and the managers. There is a conflict of opinion as to who is to blame, but the upshot was that De Koven turned to the opposition and in conjunction with Daniel V. Arthur who is the husband of Marie Cahill, planned the prospective big revival of "Robin Hood," in opposition to the Shuberts' annual practice of reviving some popular opera like "Pinafore" and "The Mikado," representative cast.

"In order to outdo them De Koven went to the Metropolitan Opera House and requisitioned three or four of its regular artists and sent to London for a tenor to sing the title role. Meanwhile the Shuberts are offering a cast in "Patience" which is made up of DeWolf Hopper, Cyril Scott, Eugene Cowles, Marie Doro, Eva Davenport, Alice Brady, and Christine Nielsen. This is a pretty strong array of names, though the fact that Fritzie Sheff is not on of the artists is exciting some comment, since la Sheff is still a Shubert star. Ultimately the contest will probably resolve itself into the question which of the two operas is the more popular with the play going public.

❖ ❖

A very pretty informal dinner party was given in honor of Mrs. Charles Dunan, of San Francisco, last Saturday evening, with Mrs. Luah M. Butler presiding as hostess. Only intimate friends enjoyed the compliment of the hostess.

❖ ❖

Mrs. A. L. White will leave Friday for Cincinnati, to attend the May Festival.

❖ ❖

The Matron's Society of the Market street Presbyterian Church, met at the church parlors, Tuesday afternoon. Mrs. W. T. Agerter opened the meeting by reading a Psalm, and Mrs. Laubin favored the assembled members with a very pretty vocal solo. Miss Nellie Kriete rendered a beautiful piano solo.

The short program was followed by a pleasant social hour and the serving of dainty refreshments.

❖ ❖

Mrs. Luah M. Butler and Mrs. Hulsken, left Wednesday, to attend the May Festival at Cincinnati They will return next Tuesday.

❖ ❖

Miss Gertrude Falls, of New Castle, Pa., arrived Wednesday for a visit with her brother, Mr. John D. Falls, of 974 Brice avenue.

❖ ❖

The Women's Music Club Flower Day program will be given May sixteenth instead of tomorrow as previously announced.

❖ ❖

Mrs. Williard Bennett of Ottawa has returned to her home after a visit with her father, J. H. Bowman.

❖ ❖

The Domestic Science Club held its annual business meeting at the public library Tuesday afternoon. Nine members of the club were present. The early part of the evening was devoted to a very interesting reading, entitled, "Fresh Air for the Housewife," given by Mrs. George Hall, and an excellent talk on "What Recreation Housewives Need," which followed the reading

The election of officers was then held and the following members were chosen to fill the places of honor:

Mrs. George Hall—President.

Mrs. H. C. Bennett—vice president.

Mrs. Charles Pobst—secretary.

Mrs. Charles Losee—treasurer.

A program committee was appointed as follows: Mrs. T. C. Pennell, Mrs. Charles Losee, Mrs. Charles Crippen.

This concluded the meetings of the club for this season, though the final close will be marked by a social picnic to be held by the club members sometime during the month of June.

❖ ❖

Mrs. Julius Simpson will be hostess to the members of the Bay View Literary Circle, at her home at 723 west Wayne street, at their last meeting, Wednesday afternoon May eighth.

x x

Mrs. N. D. Keys entertained the members of the Women's Bridge at a charming one o'clock luncheon and bridge at her home on south Jameson avenue, Monday afternoon. Vases bearing clusters of jonquils adorned the tables. Following the luncheon, the afternoon was spent in the ever fascinating rubbers of bridge.

❖ ❖

Miss Preble, who is connected with Reed Brothers electrical house, spent Sunday with reatives in Ottawa.

❖ ❖

Mrs. J. F. Leffler and her daughter, Mrs. Rolla Firestine returned to their home in Leipsic Monday afternoon, after a short stay with Lima friends.

❖ ❖

Mrs. M. E. Krohn and her daughter, Mrs. Alfred Basinger of Pandora, are visiting Mrs. L. O. Sayger of North Elizabeth street.

❖ ❖

The Quilna Dancing club have chosen their new executive committee, to whom is given the duty of formulating the plans for the next gay season. The committee includes: W. J. Booth, F. E. Harmon, C. J. McCune, E. M. Gooding, A. L. White, Ralph Mackenzie, O. F. Ramseyer, George L. Wall, H. J. Gilpin, F. E. Gooding, J. K. Bannister and B. H. Holmes.

Deaths and Funerals

Practically the entire countryside will attend the funeral services of George Allstaetter Thursday afternoon at two o'clock, Sun time, at Monroe chapel, near Cairo. The services proper will be preceded by prayer at the home of Isaac Miller in Monroe township, where the body has rested since Tuesday afternoon.

Mr. Allstaetter was born and reared in Monroe township and aside from the many surviving relatives, he was as well known probably as any other man in Allen county. This large circle of friends of the family will extend into southern Putnam county. The Rev. C. H. Eckhardt, of Lima, will be in charge and he will be assisted by the Rev. D. F. Schultz, pastor of Zion's Lutheran church. Burial will be made in the little church cemetery.

All that is mortal of Mrs. Nellie Halter will be laid to rest on Thursday morning at 8:30 o'clock following mass to be celebrated at St. John's church. The assistant to the pastor, Rev. Father Alter, will celebrate the mass. The body will rest finally in Gethsemani. Mrs. Halter passed away Sunday night, following an illness during which she suffered very much.

VETERANS FUNERAL.

Chaplain Franklin Light of Mart Armstrong post, will officiate at the funeral of James C. Billes, the old soldier who had been staying at the National Military home in Dayton and who is supposed to have received injuries which ended fatally in falling from the high trestle over the Cincinnati, Hamilton & Dayton railroad. The services are set for two o'clock Thursday and will be held at the Williams & Davis mortuary chapel. Local members of the post will attend. Burial will be made in Woodlawn.

DIES IN EAST.

Homer C. Moore Was Formerly Resident of This City.

The death of Homer C. Moore, a former Lima resident, occurred at Bantam, according to information received this morning by Miss Emma Dalzell of west Wayne street. For a period of twenty-four years, Mr. Moore made his home with the Dalzell family.

His health gave way three years ago and he went back to his former home at Bantam. He was employed in Lima by Palmer & Owen, being an expert carriage finisher.

ATTENTION, OWLS.

There will be a called meeting to transact special business this evening at lodge rooms in the Gazette building. It is very important that every member be present. The meeting is called by order of Lee Robinson acting president.

Police News

Charges of drunkenness were placed against Joe Bates, D. Wealen, John Redman, Joseph Russell and John Ridenour when arraigned in mayor's court this morning. Each of the prisoners pleaded guilty and drew the minimum of $1.00 and costs. Bates hails from Buffalo, N. Y., and was picked up from in front of the Norval Hotel where he was begging. An additional charge of vagrancy was placed against him.

Miss Mary Polhamus, 19, a neatly attired, pretty-faced blonde, was taken into custody last night by Detectives McCoy and Watters on a petty larceny charge preferred against her by Mrs. Amy Limbaugh, of Rowland avenue, with whom she boarded Mrs. Limbaugh charges the young woman with purloining a few trinkets and some jewelry, a gold locket and chain and an opal ring included in the list. The jewelry was found upon the girl, but she stoutly denied that she had stolen the articles. Miss Polhamus was released on $15.00 bond to appear in police court Thursday morning.

John O'Connelly, the transient arrested yesterday morning on a charge of highway robbery, pleaded not guilty when arraigned before the mayor and was bound over to the grand jury in the sum of $100. In default of bond he was remanded to jail. At the hearing, O'Connelly put up a stiff fight for his liberty. He denied his connection with the whole affair and deplored the lack of justice in the local courts. The prisoner told the mayor that he was a veteran of the Spanish-American war, and had been at the Dayton Old Soldiers' Home all winter. Police were not inclined to give credence to his tale, although he told it in a straight-forward and fearless manner.

Archie Lewis, colored, a local police character, is behind the bars over at Dayton, Ohio, on a robbery charge. Local police received inquiries from Dayton officials this morning as to the reputation Lewis bore while in this city. The negro, it will be recalled was arrested here in August, 1910, on a charge of cutting with intent to wound. He was bound over to the grand jury where he received a small fine and costs. While not a local resident, Lewis has committed a number of offenses in this locality and Lima is commonly known as his legal residence.

MILADY'S TOILET

By Mme. D'Mille.

A simple home treatment makes the hair long, wavy and lustrous is to dry shampoo frequently with a mixture of four ounces of orris root and an original package of therox. Sprinkle a tablespoonful on the head; then brush thoroughly through the hair. All dirt, dust and dandruff will be removed, the scalp refreshed and the hair made clean, light and glossy.

A lovely, soft and youthful complexion will be yours if you use a solution made by dissolving an original package of mayatone in eight ounces of witch hazel. Gently rub over the face, neck and arms night and morning, and the skin will be clear, smooth, fair and pliant.

To stop headache, or ache in back or joints, reduce swelling, allay inflammation, relieve pain in any part of the body, apply Moner's Salve. The world never saw its equal as a pain killer.

Any woman can easily and quickly remove wild hairs from face or forearms. Just mix enough powdered delatone and water to cover the hairs; apply and after two or three minutes rub off, wash the skin and the hairs will be gone.

MRS. AVERY A GOOD SPEAKER

TELLS LIMA SUFFRAGETTES TO KEEP UP WORK THEY HAVE STARTED.

In a pleasant and gentle manner Mrs. Rachael Foster Avery, of Philadelphia, drove home to the interested body of women in attendance yesterday, the need of political equality and votes for women. She told of the entrance of other states into this free and untrammeled condition, showed up the excuses of those opposed to the object and presented conditions as they exist in states and countries where women vote.

Mrs. Avery's personality reflects the great education she possesses and her arguments and enthusiasm about the work indicates she is indeed interested. she has held the position of corresponding secretary of the National Woman's Suffrage association and has also been president of the Suffrage alliance of the state of Pennsylvania.

Mrs. Avery stated that although a cause was not won yet if new and more followers were secured every effort was worth while and no time spent in vain. She appealed most earnestly to the women of Lima to press onward and bespoke for them highest success in their past work.

While it is true that some years ago Mrs. W. E. Crayton, now president of the Political Equality club was the only woman identified with the Suffrage movement in Allen county and that she held her membership in the state association, the movement has grown until now Lima has boasted of a fair-sized band of followers. With their work is bound to come much good. The club now numbers about 75 members.

Mrs. Crayton introduced Mrs. Avery, in her usual, splendid manner. Both Mr. and Mrs. Crayton accompanied Mrs. Avery to Bluffton, where she spoke last evening. Tonight she goes to Bellefontaine, where she will address an audience upon the same subject.

LOOK

FOR THE

"TEN SPOT"

IN FRIDAY'S ISSUE.

Easy Cooking--

Easy as boiling an egg.

Prepare the new food

Post Tavern Special

as you would old-fashioned porridge. That is, stir slowly into sharply boiling water in a double cooker.

Serve with cream or milk and sugar.

Post Tavern Special is a blend of the delicate field flavours of Wheat, Corn and Rice—first served to guests at the Post Tavern, in Battle Creek, a hotel noted for good things to eat.

Let your folks enjoy this hotel dish now supplied for home use.

15c Package at grocers.

Tomorrow's Breakfast

Made by Postum Cereal Co., Ltd. Pure Food Factories, Battle Creek, Mich.

G. E. BLUEM

Monday May 6, 1912. WEATHER—FAIR.

Women's Coats Now $14.98

Were Priced Up to $35.

About 75 Women's Cloth Coats, all excellent styles, made up of best Storm Serges, French Serges, Whipcords and Whipcord Serges, Diagonals and Novelty Weaves, in black, navy, blues, tans and grays, all sizes from 16, 17, 18, 19, 34 to 44, have been repriced to sell at $14.98 each. These Coats were priced from $18 to $25 each. Many of them regular $25 values. Any one wanting a new coat for Spring and Summer wear will do well to look early in the week.

Beautiful New Siks for Dinner Gowns, Reception Gowns, Wedding Gowns and Evening Wear

Many new patterns have been added to our Silk stock the past few days, and you will find an array of loveliness and beauty in the many new weaves. They come in Crepe Meteors, Crepe de Chene, Satin Voiles, indestructable Silk Voiles, Marquisettes, figured Crepes, brocaded Crepes, and Crepe Charmeuse; Quoy patterns in crepes, crepe de chene, chiffon cloth and marquisettes; White Silk Terry Cloth, 36 in. wide and all pure silk; bordered Marquisettes and Chiffon Cloths; White silks in all the new crepe and chiffon weaves, etc., etc.

These Silks come in a wide assortment of shades, many of them having been brought out this season for the first time. All widths from 24, 36, 40 to 44 in. Prices range—$1.00, $1.25, $1.50, $2.00, $2.50 to $3.00 yard.

Special Prices on Vacuum Cleaners

We are giving special prices on Vacuum Cleaners during house-cleaning time. We handle one of the best machines made. We want you to come in and see the machine tested, learn all its merits and compare with others, before purchasing. Once you try our Vacuum Cleaner you will wonder how you ever kept house without it. They come in three sizes—priced according to size and equipment. You will find many different attachments for the various kinds of cleaning—floors, curtains, mattresses, walls, clothing, drying the hair after a shampoo, etc., etc. Be sure to get our prices.

Women's Waists at Popular Prices

This week we feature Women's Waists in all the wanted styles and materials, both white and fancy colored stripe effects, in tailored and lingerie styles; long or short sleeves, high or low neck models; all sizes, at 98c, $1.25, $1.48, $1.98, $2.98, $3.98 to $5.75 each. Every woman finds need for several waists, for Summer wear. You will be wise if you select before the daintiest ones are gone.

IMPORTANT NOTICE:—Friday and Saturday of this week we will have with us a special representative of the Home Journal Patterns, who will be glad to meet all dressmakers, home sewers and those who use patterns, and receive free instructions as to the correct method of using the Home Journal Patterns. There are none better, come in (Pattern Dep't—Main Store, Rear)

G. E. Bluem

A Good Refrigerator

Will Cut Down Your Living Expenses.

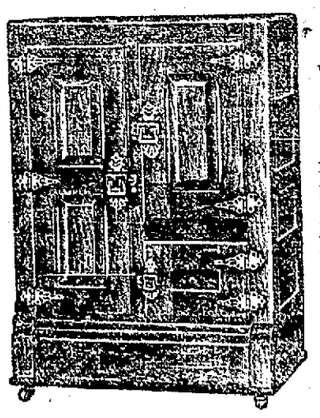

Without a Triumph or Victor—

Your expenses will not only be higher but you will be subjected to lots of annoyances.

"The Challenge Line" is Without an Equal, all sizes

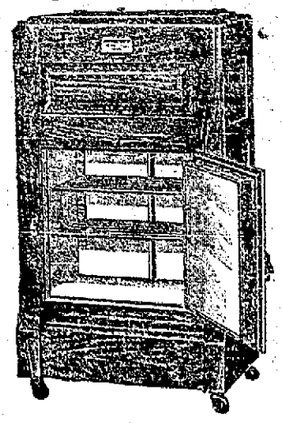

$7.48 to $30

HOOVER & BOND.

NEWSPAPERARCHIVE®

Education of Child Is Basis of Good Meeting

EARNEST MOTHERS OF LIMA ENJOY ADDRESSES ALONG THIS LINE.

PHYSICAL CONDITIONS CAREFULLY STUDIED.

PARENT SHOULD SEE THAT CHILD GETS PLENTY OF FRESH AIR.

Saturday afternoon a number of earnest mothers and teachers met at the Public library to discuss the best methods of protecting children from physical and mental exhaustion, and also to hear a synposis of the work of Edward Howard Griggs on corrective discipline.

Dr. Josephine Pierce read an excellent paper in which she emphasized the practical lessons to mothers and teachers in Dr. Tussing's previous lecture on nervous fatigue. She deplored all effort to force children, for to hurry the development of certain faculties is to crowd out many other faculties that should also develop. A wise mother gives her child ample opportunity to grow but does not urge or force growth. Modern civilization imposes sufficient strain; satisfy their natural curiosity by proper information and the amount of knowledge thus gained in early years is wonderful enough. The age limit for school would better be eight years than six. After entering school the child feels a great change from his previous freedom and therefore the sessions should be short, not over two hours for the morning and the same for the afternoon. There should be short periods of classes during which the child should be taught concentration, and then a game or drill which will give the nerve centers used complete relaxation or rest—these should alternate through the two hours session. The vital point that is almost the key to education and health, is the careful adjustment of the finer or accessory muscles to the fundamental or larger muscles. From the ages of four to eight years the fundamental muscles are used chiefly and the finer muscles develop from eight to twelve years. For the reason no work should be planned for the small child that demands the use of the finer muscles. The writing of the first grade should be the free arm movement on the blackboard, for one stimulating the small finger muscles with pencil or pen work may have very bad results. For the same reason piano practice is bad for a small child. Of course as development progresses the child's ability to do and to comprehend increases, but every mother and teacher should keep in mind his symmetrical growth of all parts in the fundamental and accessory muscles and every energy should be used to conserve the child's strength rather than to develop precocity.

Nothing is ever gained by urging a child after his faculties are fatigued, for this reason the practice of keeping children in after school is being done away with. This seems very wise for usually both teacher and pupil are tired. It is often the same children who stay each evening, and in most cases a physical reason exists for the child's inability or disinclination to do his work properly. Conditions as to his diet, and sleep or the state of his nose, throat and eyes, should be ascertained, and in this investigation the teacher will usually find the trouble.

In the first years of school life the child should not be required, nor even allowed to take work home. If the concentration at school is what it should be, enough is required there, and the child should have his hours at home for play and sleep.

The mother should supervise the play and see that the child gets all the fresh air possible. She should have some home duty for each child but see to it that he is kept from excitement. Picture shows and parties should be eliminated during school days, and the child should retire very early in the evening. It is only in sleep that nerve tissue is built and it is the sacred obligation of the parent to see each child has a full night of sleep in a well ventilated room.

In closing Dr. Pierce said, "I have tried to bring to you the Law of Development—the proper amount of action or use of nerve centers followed by the proper amount of rest producing the proper growth: The necessity of carefully unfolding not too early of certain faculties and the absolute uselessnes of farther urging or stimulating these centers when they are fatigued. Let us Mothers and Teachers fully realize our duties and council often with each other."

A general discussion followed this in which a teacher related as a positive fact that many children in Lima are sent to school on a breakfast of bread and coffee. She deplored the picture show craze and urged the mothers present to assist those ignorant or thoughtless of the results of taking the children to town when they should be in bed. A conscientious mother urged more fresh air and sunshine for the little ones.

Mrs. Sol Wiesenthal read a charming paper giving some of the experiences in teaching habits of neatness and cheerfulness and closed with the old German proverb so appropriate for mothers "As you shout in the woods you hear the echo."

Miss Edna Bassler gave a beautiful reading from Mrs. Browning urging more sympathy with childhood's sorrows. Following this Mrs. Werst read a well written paper on "The Principles of Government in Home and School." These principles are the same in home school and state. For instance each is an organization existing for certain reasonable purposes. In each the just laws are those necessary to fulfill the ends for which it exists. Free citizenship in home and school in voluntary and intelligent obedience to necessary laws. Few set rules should be made either in home or school and public opinio among the children will be found a great factor for good. We know the parent's government is often dictated by the interest of his own ease and comfort and the teacher's by a desire to get the work done and to make a good showing as a disciplinarian. The government of a child will stamp itself indelibly on his character therefore we should aim at a form which stands for his moral good. The whole effort should be to win the child's co-operation and not his enmity. His will should be not broken but enlightened for a broken will means a weakling. A forceful will for the work of life must be balanced by clear reason. The child's awakening is our educational opportunity and the parent can show that his duty is to act as mediator between the child and the universe of law, holding him to it for his best good, leaving him to stand alone as early as he is able.

In the early years he has formed the habits of obedience, but habit without reason is dangerous, a change of surrounding will change the habit unless there is the love of right back of it.

In this anxiety to save the child from failures and mistakes the teacher and parent find it difficult to keep in the background—but it is only through the use of freedom that the child can be prepared for freedom. We must learn the hardest form of self sacrifice—the denial of our own instinctive desire to help the child and let him strive to keep himself even tho his efforts are clumsy and imperfect.

Mrs. Werst concluded her paper by quoting from Edward Howard Griggs, and Mrs. L. H. Rogers emphasized the value of Mr. Griggs thought by a beautiful quotation concerning the sacredness of the home to the child and the mother's share in helping him heavenward.

The time of the next half hour was given Mrs. Roby who concluded a most helpful program by another review from "Moral Education" by Griggs. Briefly stated Mrs. Roby's thought in Corrective Punishment is as follows:

Need of Uniform Method of Discipline.

As the child is a unity so must be the treatment he receives. Each detail of discipline must be interpreted in terms of the entire circle of treatment the child receives.

That is why full and unvarying co-operation with each other on the part of all teachers and parents who are dealing with the problem of the child's culture is so indispensable. If the mother's decision is reversed by the father family discipline becomes a farce.

If the child plays teacher and parent off against each other, the result is contempt for all authority. Frequent meeting together on the part of all who share in the control of the children, with full, frank, trusting co-operation, is the necessary basis of helpful discipline.

The physician of the body and the physician of the soul may well be invited to join with those, who whether parents or teachers, must be both in one.

Mrs. Hughes who presided announced that the next meeting would be hell the last of May, Dr. VanNote continuing the subject of "Nervous Fatigue."

ONE HOUSEWIFE spent 11c in a For Sale ad and sold a kitchen stove which her husband had insisted on throwing away. She got $4.00 for the stove. 5-8-tf

Buy your Wall Paper of the Arcade 5 and 10c Wall Paper Store. Rear of Morris Bros. Wed-fri-su-tf

TURN INTO CASH some of the unused furniture about your home. You can sell it through a WANT AD in The News. 5-8-tf

Until a short time ago, scarcely one person in a thousand had ever tasted a really good soda cracker—as it came fresh and crisp from the oven.

Now every man, woman and child in these United States can know and enjoy the crisp goodness of fresh baked soda crackers without going to the baker's oven.

Uneeda Biscuit bring the bakery to you.

A food to live on. Stamina for workers. Strength for the delicate. Bone and flesh for little folks.

It will cost you just 5 cents to try Uneeda Biscuit.

NATIONAL BISCUIT COMPANY.

Bowers' Butter Krust Bread An excellent loaf of bread. Is so named by reason of the fact that it is baked CRUSTY and is finished with a dash of fresh creamery butter as it comes from the oven.

5c AT YOUR GROCER.

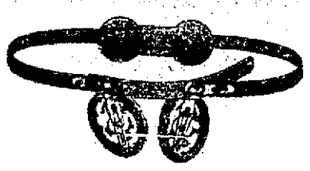

H. F. VORTKAMP,

The Rexall Store

We fit Trusses that fit. A Truss that you can wear with comfort. If you need a Truss call in and we will show you the best Truss that is made.

Main and North Streets, LIMA, OHIO

BADLY INJURED

BOWLING GREEN MAN HAS NARROW ESCAPE—PORTAGE CITIZEN DEAD.

Special to The News.

Bowling Green, O., May 8.—Falling backward off the freight platform at the T. U. & I. freight office with a heavy baggage truck directly on the whipple-trees of the truck wagon of Frank Wiehl, Harvey Simmons, aged 17, received a deep and painful cut in the back of the head by the truck striking him.

As soon as the accident occurred the team hitched to the wagon started to run, carrying young Simmons on the whipple-trees. Realizing his position he crawled upon the wagon and endeavored to stop the team, but without avail. The team continued running up north Main street and was stopped by A. Schwartz in front of Bolles' drug store, with Simmons hanging over the standard of the wagon.

William Freyman of Portage, aged 57 years, 2 months and 29 days, died at the Williams sanitarium Tuesday. At his bedside at the time were his wife and their two sons. About an hour before the end he bid them a fond farewell after which he soon lapsed into unconsciousness. At no time since the operation last Friday morning has his suffering been intense and the last few hours were comparatively peaceful.

MORE WANT ADS appear in the LIMA NEWS than in both the Republican-Gazette and Times-Democrat combined. The reason is circulation—you reach MORE people. Call or phone your ad today. 5-8-tf

FROM PHOTOGRAPHS

Titanic Waifs are Identified by Mother, Who Will Claim Them.

Nice, France, May 8.—Mme. Navratil, who declared that the two waifs saved from the Titanic, and who are being cared for in New York, are her children, has received the photographs and has recognized them. She will sail on the Oceanic for New York to claim her sons. According to Mme. Navratil, her husband took the children from her cousin, to whom they had been confided pending divorce proceedings. Later she learned that her husband had gone to England and taken passage for America.

Ask your grocer for TROOP & CO'S Home Made Pies. Always fresh Either Phone 2433. 4-1-tf

OPENING

OF FELDMANN & COMPANY MARKS TWENTY-FIFTH YEAR.

BEAUTIFUL DISPLAY OF WOMEN AND CHILDREN'S WEAR GREATLY ADMIRED.

Tuesday marked the 25th anniversary of the opening of Feldmann & Co's ladies' furnishing stores at 209-211 N. Main street, and the affair was pleasingly celebrated last evening. Despite the inclement weather and threatening stors during the evening, quite a large number of ladies visited the store.

Manager Jonas Wohlgemuth and his corps of lady and gentlemen clerks were busily engaged in showing the new creations in women's notions and furnishings and infants' wear. The store was prettily decorated with the trimmings and flowers carried in stock, while huge baskets of cut flowers and potted plants added to the scene. Many floral ornaments were received, chief among them being a mammoth floral horseshoe from the employes of the store. During the evening a delightful musical program was rendered by the Arion orchestra and souvenirs were distributed to the lady visitors.

In view of the disagreeable evening, and knowing the desire many to attend the anniversary opening, at which nothing is sold Manager Wohlgemuth has arranged to repeat it Wednesday and, with pretty weather several thousand visitors are expected.

RESTORE GRAY HAIR TO NATURAL COLOR

By Common Garden Sage a Simple Remedy For Dandruff, Falling, Faded, Gray Hair.

The old idea of using Sage for darkening the hair is again coming in vogue. Our grandmothers had dark, glossy hair at seventy-five, while our mothers are gray before they are fifty. Our grandmothers kept their hair soft and glossy with a "Sage Tea" which also restored the natural color.

One objection to using such a preparation was the trouble of making it. This objection has been overcome by the Wyeth Chemical Company of New York, who has placed on the market a superior preparation of Sage, combined with Sulphur and other valuable remedies for dandruff, itching scalp, and thin, weak, falling hair.

The beauty of the hair depends more on its rich, even shading than anything else. Don't have dry, harsh faded hair, when a simple, harmless remedy will bring back the color in a few days; and don't be tormented with dandruff, itching scalp and loose, falling hairs. Wyeth's Sage and Sulphur Hair Remedy will quickly correct these troubles, and give color, strength and beauty to your hair.

Get a fifty cent bottle from your druggist today and prove this to your own satisfaction. All druggists sell it, under guarantee that the money will be refunded if the remedy is not exactly as represented.

For sale by H. F. Vortkamp.

Special Demonstration of Success Mop Wringers in Basement, this week, by factory representative. Price 25c. Saves hard work.

Now to Settle the Refrigerator Problem---Hot Weather Demands It

We Especially Recommend the Wisconsin Peerless and Badger Makes—Not for Their Reasonable Cost, but Because Their Splendid Construction Makes Them More Economical in Ice Consumption.

A good refrigerator is a household necessity. The advent of one into the home marks the decline in the cost and the rise in the standard, of living.

Many people decide in favor of a refrigerator that has no other claim to distinction than a low initial cost. Peerless and Badger Refrigerators may cost a little more than poor refrigeraors, but taking into consideration the amount of ice and food they save, they are the least expensive of all kinds.

Don't be inveigled into purchasing some new fangled idea that is only theoretically good. Insist upon common sense principles in your refrigerator.

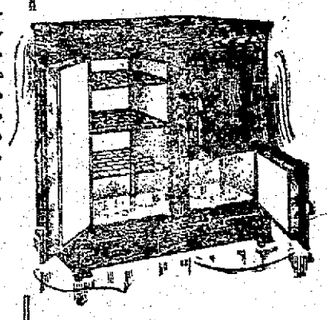

Insulation is the keynote of a refrigerator's efficiency. In the Wisconsin Peerless Sanitary type, **seven walls** preserve the ice.

Here are some points worthy of your consideration:

The Wisconsin Peerless is constructed on scientific principles and cannot be excelled in—
—low and uniform temperature.
—pure atmosphere.
—ease in keeping sanitary.
—perfect circulation and absence of odors.
—freedom of moisture.
—economy in ice consumption.
—perfect drainage.
—durability of construction and appearance.

Turn these facts over in your mind—examine other refrigerators at the same prices, and if you are unbiased in your opinion, you will buy your new refrigerator here—**if you want a good one.**

Wisconsin Peerless Refrigerators, all sizes for household and hotel use, **$13.48, $15.48, $18.98, $21.98 and $28.48.**

Badger Refrigerators, enamel and galvanized lined, all sizes for home use, **$9.98, $13.98 to $15.48.**

Ice Blankets.

Cuts ice bills in two, increases refrigeration; will not dissolve when wet or clog drain pipe. Price, 10c each.

Lawn Hose.

Splendid qualities, any length you want. Two sizes. Special at 11c to 16c per ft. (Basement)

Sprayers and Nozzles.

We have them, just the kind you want; round sprayers, lay right on the ground, 48c each. Nozzles, 25c each.

Say Man ! Cut That Grass With One of these Light Running Lawn Mowers

When you purchase a lawn mower, you naturally expect it to last several years. That's the beauty about Big Store Lawn Mowers. They are so durably constructed of the very best steel that they give years of service and satisfaction—yet they are light in weight and easy to operate.

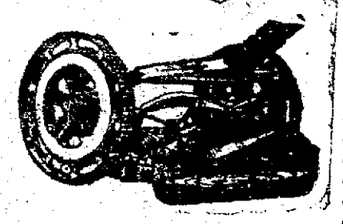

Our showing includes a great range of styles and sizes—each particularly adapted to some particular requirement. All ball bearing mowers are fitted with patent ball retainers by a patent device which makes adjusting unnecessary at any time.

Our "Little Shaver" Lawn Mower Special, $2.39.

An excellent mower for those having a small lawn. Very similar to illustration; has 3—16 inch blades, constructed of durable materials, light running and easily adjusted. Our regular $2.50 mower, special, $2.39

Our "Norka" Lawn Mower, Special, $3.69.

This is one of the very best moderate priced machines on the market. Cutting parts are perfectly ground and fitted. Three blades of selected knife steel; aluminum finish, striped in red. Light running and a splendid value at $3.69

Our "Electric" Ball Bearing Lawn Mower, $4.69.

An extremely easy running mower and a great bargain at this price, nine inch drive wheels and closed hub. Has four 16 inch knife steel blades. Balls and cones are of hardened steel. Finish, gold, striped in red. Worth every cent of $6.50. Our price, special $4.69

Other Good Reliable Lawn Mowers, $3.25 to $9.98.

This New Model Awning Protects Your Windows Better than Any Other Kind

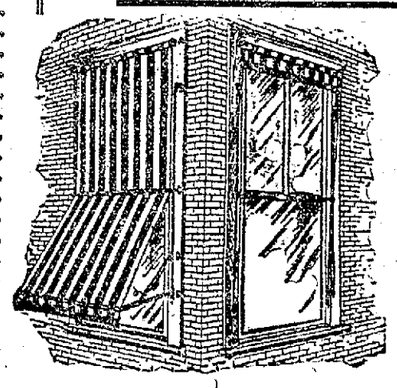

Easily Attached—Easily Operated.

The protection afforded by a good awning is certainly appreciated when the mercury goes toward the top notch on hot summer days. Here's the best awning we have seen.

It is constructed of a heavy blue and white twilled material that is durable and impervious to climatic conditions. Easily attached and operated from the inside. Nothing to get out of order. Made in four sizes, fit any window up to 7 ft. 6 inches inheight—

38 inch size $3.35
44 inch size $3.70
50 inch size $3.98
60 inch size $4.35

THE BIG STORE NEWSON-HAWISHER COMPANY THE BIG STORE

NEWSPAPER ARCHIVE®

Magic Secrets of Beauty

By VALESKA SURATT, the World's Famous Self-Made Beauty-Actress.

Some folks probably imagine that I must spend much of my time in primping. But such is not the case. To anyone who has followed me in my beauty wanderings in these columns it must be evident that I have but a very few requisites for my dressing-table.

And I have no old-fashioned beauty books either, that tell you many impossible and absurd things, and still more difficult ways to do them.

I hold that with the few requisites I have for treating the face, neck, chest, arms, hands and hair, the most requisite beauty can be, and is, accomplished.

I have always taken delight in mixing my own beauty requisites, because they are so simple, so remarkably effective, and besides, I know I am getting exactly what I pay for, and what I need and want.

The majority of letters I receive ask mainly about wrinkles, the beautifying of the complexion, the growing of the hair, the removal of superfluous hair, the development of the bust, and the removal of pimples and eruptions. I will consider them here in regular order.

MISS FLABBY asks: "I am only 42 and my cheeks are beginning to sag, and wrinkles are showing themselves around my mouth and eyes. I would give anything to get rid of them." Miss Flabby, as well as every woman who has few or many wrinkles, whether she is elderly or young, can be assured of getting rid of most, if not all, of those tell-tale signs of age, wrinkles and crow's feet. Those who are elderly can be made to look years younger and the young still younger. It can be done promptly, speedily, gloriously by the following formula:

In one-half pint of boiling water, pour two tablespoonfuls of glycerine. In a few minutes add two ounces of eptol and continue stirring until all is dissolved. At first it will look like jelly, then it will start to cream. When it does this, remove from the fire and stir constantly until cold. Keep in air-tight jar. You should should be able to get eptol at any good drugstore and it should not cost you more than fifty cents.

Apply this cream every morning with the tips of the fingers, after washing your face with very warm water and soap. Rub well into the skin until the cream has disappeared. This cream will not grow hair.

DELILAH and many others are desperate over a stubborn case of freckles and a spotty, muddy complexion. The following will absolutely render the skin of a beautiful pearly texture, pure and white as a baby's.

Boil half a pint of water. Add two tablespoonfuls of glycerine. Keep stirring, while adding one ounce of zintone, until it is all dissolved. Then let cool. If the cream is too thick to pour easily from a bottle, thin it down a little with more hot water. The cream will be white and satiny. After bathing in the morning, hold a wet hot towel to the face several times for several minutes. Rub this cream on the entire face liberally. Let the cream dry on the face. Repeat this again at night. Any good druggist will sell you an ounce of zintone for not more than fifty cents.

INNOCENCE: You are not the only one who complains of loss of hair and of eyebrows, dandruff, and thin, poor hair. You will be happy in a wealth of luxurious hair, such as you perhaps never expected to get, if you will make up this hair secret and use it faithfully, excluding everything else you may be using for your hair.

With a half-pint of water mix half a pint of alcohol. To this add one ounce of beta-quinol. Shake thoroughly, and it will then be ready to use. If you prefer you can use imported bay rum instead of water and alcohol.

The beta-quinol you can get at almost any drug store for not more than fifty cents. The ordinary prepared hair tonics which you buy in the stores usually cost you one dollar. But this formula makes one full pint of the best hair grower and tonic one can ever hope to obtain.

This formula should be applied very freely on the scalp after brushing the scalp generously for a few minutes all over. Rub the tonic thoroughly into the scalp with the finger tips.

BERENICE. I do not know your age but that does not matter. The bust may be made to regain its former development in every way, whether you are a young girl or well along in years and are the mother of a family. A remarkable result will be achieved by using the following safe formula:

Miss Valeska Suratt

In a half-pint of hot water, dissolve two ounces of ructone and half a cup of sugar, all well mixed together. Of this, take two teaspoonfuls three or four times a day in a wine glass of water, after your meals. Avoid instruments or appliances of any kind. Also you will very materially help along the development by massaging the bust with the eptol cream mentioned above. The ructone will cost you one dollar at any drug store.

ANXIETY will get rid of her pimples and eruptions in short order if she will make up and use this:

Dissolve twelve ounces of granulated sugar in one-half pint of water, and add one ounce of sarsene, and mix the whole together thoroughly, then add more water to make a pint. You will have one of the most splendid and effective pimple removers it is possible to obtain. Sarsene is a liquid which you can get at the drug store for 75 cents. Take one or two teaspoonfuls of this mixture three or four times a day with a little water if desired.

MISS AWFUL is very anxious to know how to remove superfluous hair without burning or irritating the skin. The following I use myself. It will not mark or burn the skin but leave it as though you had used the splendid zintone treatment I spoke of above. Besides, it has not the very disagreeable odor which so many hair removers have.

Get at any good drug store 1 ounce of what is called sulfo solution. It will cost you one dollar, but it will last you quite a while. Apply this solution freely with the finger tips on the hair you want removed. Keep the hair moist with it until it has shriveled up. This will take but two or three minutes. Then wipe off with a warm, damp cloth and wash the skin with warm water, and apply a face cream. The action of this solution is almost magic.

The above photograph just received from the scene of the Italian-Turko hostilities, was taken as one of the big Italian dirigibles was being manoeuvered over a section of Tripoli occupied by Turkish troops, for the purpose of reconnoitering. During the last week, however, this and another similar air craft ascended from the Italian camp loaded with powerful bombs for an attack upon a fortified position of the Turks which had offered a stubborn and effective resistence to the approach of the Italian columns. After manoeuvering directly over the Turkish Arab camp, out of range of field pieces, the Italian officers began a terrific bombardment from the skies. A frightful destruction was wrought in this manner. The Turkish position was almost completely obliterated, and those who escaped with their lives were captured by the Italian land forces.

MYSTERY SURROUNDS FINDING OF BODY IN OTTAWA RIVER

DECOMPOSED REMAINS OF BUTLER, KY., MAN DISCOVERED TODAY.

GASH ACROSS EYE AND NOSE BROKEN.

IDENTIFIED AS THOS. SHEA, RAILROADER—POLICE FEAR FOUL PLAY.

With marks of violence perceptible about his forehead and features, his nose broken and a deep gash cut above his left eye, the decomposed body of an unknown white man, whom papers on his person identify as Thomas Shea, of Butler, Kentucky, was found at 10:25 this morning in the Ottawa river, ten feet east of the Central avenue bridge. The prevailing opinion is that foul play overtook the man.

Elias Cummings, a colored man, noting a strange obstacle in the current, called the attention of that locality to the apparent dummy. They informed him that it was likely an old mattress since it had been lying in the water at that point for fully ten days. Not satisfied, Cummings concluded to investigate the inspection resulting in the gruesome discovery. The body of the man submerged in a two-foot current at this point had caught on a snag in the bed of the river. Face downward with only a portion of his clothing protruding above the water, the object had been taken for a log for the past ten days.

Cummings at once telephoned the central station and Chief of Police Vermillion, Fire Chief John Mack and others hastened to the scene. The body was badly decomposed. A foul odor emanated and it was evident that the body had been under water for at least three weeks. Coroner Pfeiffer who was on the scene shortly after the discovery expressed this opinion.

The body coated with river mud and badly swollen from exposure was removed to the Whitley morgue in an ambulance. Papers in a vest pocket identify the man as Thomas Shea. There were three letters in an inside coat pocket. Each of these was from a sister of the unfortunate man and bore the postmark of Indianapolis. The contents disclosed the fact that they were written from 1723 Fletcher avenue, that city. They were addressed to "Mr. Thomas Shea, Butler, Kentucky." The postmark bore the date of January 9, 1912. Other minor effects in the pockets of his coat consisted of several lead pencils, a pocket mirror, a fishing tackle and a small note book. From all indications, the man was a railroader. The coroner took charge of the valuables found upon the body. Substantiating the foul play theory was the fact that no money was among the valuables.

Skull Fractured.

Examination by the undertakers at the Whitley establishment revealed a fractured skull. A deep cut over the left eye made apparently by some blunt instrument and a broken nose were his other injuries. The face of the man was not recognizable. Coroner Pfeiffer will conclude his examination this afternoon and if the injuries on the body warrant the belief that the man met foul play, an autopsy will be conducted.

F. N. James, a junk dealer, was among the first on the scene. James expressed an opinion that the man was a railroader whom he had met in Indianapolis two years ago. The later discovery of the man's identity by means of the letters bore out his belief. According to the junk dealer, he was well acquainted with Shea in Indianapolis. They had worked together on the Big Four railroad. A peculiar mark upon the dead man's face led up to the belief that it was his Indianapolis friend.

Paul Cumberland, a porter at the Norval Hotel, who lives in that neighborhood, decared that he had observed the object at that point for fully ten days. He first saw the body a week ago Sunday. It was in the identical position as when found. It was Cumberland's belief that the object was either a submerged log or an old mattress.

The current of the river is swift at this point although only two feet in depth. The body had snagged on a submerged object and face downward, it was easily taken for a dummy or other object.

The high water during the early part of April is believed to have carried the body of the man from an up-river point to the place where discovered.

Reaches No Decision.

From appearances the man was about 35 years of age. He wore a dark blue suit of clothes, a soft collar, necktie and patent leather shoes. Indications were that he was well dressed at the time of his death. He was about six feet n height.

Coroner Pfeiffer when seen this afternoon had not reached a conclusion following his inquest. He is awaiting an answer from Indianapolis where he wired for particulars before a disposition of the body.

The later discovery of a hat in the Ottawa river near the Central avenue bridge within a few feet of where Thomas Shea's body was found at 10:25 this morning, had substantiated a theory advanced today that Shea was assaulted on the Central avenue bridge, robbed and knocked from the trestle. The hat was turned over to Coroner Pfeiffer to be used during his autopsy. The fact that the man's pockets were turned inside out when taken from the river bears out this opinion.

CLOSE CASE

Commonwealth Has Finished Its Side of Allen Trial.

By United Press.

Wytheville, Va., May 8.—The commonwealth today closed its case against Floyd Allen, accused of participation in the Hillsville murders. G. F. Farris, the first witness caleid in Alen's behalf, testified that immediately after Judge Massie ordered Sheriff Webb to take charge of Floyd Allen, the sheriff advanced toward the prisoner drawing his revolver. Under cross examination Farris admitted that two shots had been fired before Sheriff Webb drew his weapon.

BUILDING PERMITS.

John L. Cable obtained a building permit at the city clerk's office this morning for the erection of a $4,000 brick residence on Lakewood avenue. Work on the new home will begin at once.

Other permits were issued to Earl Shockey for a $300 addition to his Central avenue property; to William Day for an $1800 dwelling on Bellefontaine avenue; to Frank Kresmer for a $1500 home on Forest avenue; to G. W. King for a $2,000 residence at Jamison and Market streets and to Ella McComb for a $150 addition to her home on north Pine street.

KING'S WAR ROBE ON VIEW

At the Museum In New York City You May See the Feathers Kamehameha III. Wore.

As an example of the past royalty of Hawaiian kings, a remarkable feathered war robe, once the property of Kamehameha III., and said to be the equal in value of diamond ornaments in several of the European regalia, is displayed in the hall of South Sea Islands at the American Museum of Natural History. This emblem of Hawaiian royalty was presented by the king of the islands to Commodore Lawrence Kearney, U. S. N., in 1843. It is a war cape with a history and, according to Dr. Brigham, an authority on Hawaiian feather work, a similar cloak, completed in the reign of one of the kings of the islands, was in process of fabrication through eight previous eras.

The Kamehameha royal cape is made of innumerable feathers of the Iiwi and Oo birds, which were hunted in the ravines and wooded slopes of the mountains of Hawaii for the decoration of these robes of rank. The royal cape, which is crescent-shape, consists entirely of small red and yellow feathers, which are interwoven upon a fiber network made from the bark of the Olona plant. Contrary to the custom of the Peruvians, who first made the feathers fast to a cord and then knotted the cord to a cloth, the Hawaiians attached the feathers separately to the netting.

Although a fortune in labor is represented, the feathered war robe only weighs six pounds. It was presented to the museum by George S. Bowdoin, and is mounted flat between two plates of glass, as is another specimen, which is said to have been used by a former owner as a sleigh robe, in ignorance of its great value.

Among the noted collections containing specimens of this craft are those at Windsor castle, which includes examples given by Queen Victoria, and Lord Brassey's, whose trophies includes a rope brought to England by Captain Cook. In the archives of the Hawaiian islands a history of each cloak made has been inscribed. The capes are sometimes worn at ceremonials in the islands to denote the rank of the wearer.

HAD STOLEN DIAMONDS.

By United Press.

Los Angeles, May 8.—Following the recovery at San Diego of $3,400 worth of diamonds lost by Mrs. Philander C. Knox, while on board the cruiser Maryland off the coast of Guatemala, a marine on the Maryland is held confined to the ship's brig awaiting trial for theft. The name of the marine is withheld.

WANTED—Board and room in a select private family by couple with daughter 9 years of age. West side of city preferred. 5-9-3t

THE NEWS-COURIER will not quote you the cheapest price for Job Printing, but it will give you High Quality Work on the day the job was promised. Service is the key-note to our Job rooms. 5-8-tf.

FRUIT MARKET.

Thomas and Piper Quotations.

Dates, per lb. 10@ 15c; Bananas, per doz., 20 and 25c; Florida Oranges, per dozen 25c; Figs, per lb. 15@ 20c; Old Mission Oranges, 25, 35 and 50 c; Hickory Nuts, pk., 50c; Walnuts, pk., 40c; Grape Fruit, 8, 10, 12½, 15c.

READ THE NEWS OFFER ABOUT "SWAPS."

Michael's

Classy Straws For Men

Don't select a hat that will make you look like a human pickerel just because it's becoming to some one with a pike jaw.

From our experience we know that there are just as many kinds of faces as there are pocket-books, and here are the "NEW SPRING LIDS" to fit them all, in Milans, Sennits' Panama's and Split Straws. Popular prices $1 to $7.50

IMPORTED & DOMESTIC MAKES

Michael's

The Store of Quality

MISS RUTH ELIOT.

News of her engagement to Roger V. Pierce, son of a Boston doctor, has just been received in America. Young Pierce is secretary to Charles W. Elliot, president emeritus of Harvard, Miss Eliot is a grand daughter of the professor and with her mother is accompanying him and his secretary on their world tour.

NOTICE.

Miss Eda Ballard, who has been the president of the Business Women's club since its organization, wishes to announce that she will not be a candidate for re-election. The general business meeting of the B. W. C. will be held, Monday evening, May thirteenth. Miss Ballard gives as her only reason for the refusal, the thought that the club needs a change of presidents. She has already handed her resignation to the nominating committee.

GIVEN HEAVY FINE.

Mayor Shook this afternoon imposed a fine of $200 upon Jerome Shine, the saloonist arrested and charged with selling after closing hours on Wednesday evening, May 1st. Shine pleaded not guilty. Officers McCoy, Watters and Stewart were the witnesses for the city. Attorney John Klatte, attorney for the defendant, at once filed a motion for a new trial on an alleged technicality.

HAD ANOTHER HORSE.

Vigorously driving a horse hitched to a surrey, Carl Stumbaugh, aged 7, was stopped by Sergeant Bacome in front of the central station at 2 o'clock this afternoon. The lad was unable to give a coherent account of himself. He admitted that the outfit did not belong to his father, Thomas Stumbaugh, of Washington stret. The officer started an investigation to determine the owner of the horse.

Use THE NEWS Want Columns.

Orpheum

Thursday, Friday Saturday.

Last Time For Vaudeville

THIS SEASON

5--BIG ACTS--5

SUMMER SEASON

OPENS SUNDAY, MAY 12

5c any seat any time continous, 5c. 12 to 11 p. m. Photo Plays. 4--Big Reels--4. See the finest pictures ever shown in Lima.

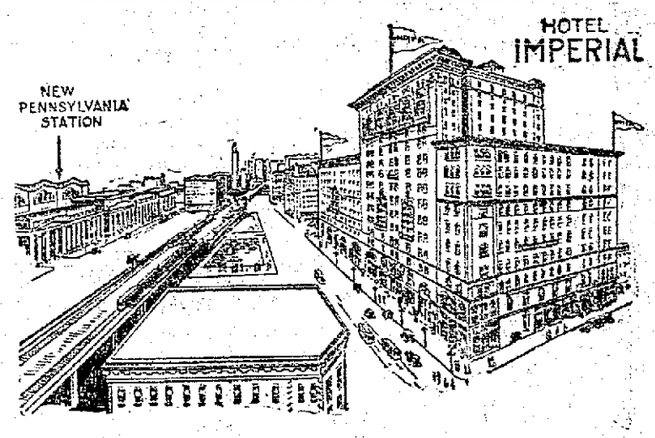

One Block from New Pennsylvania Station

NEW YORK CITY

Hotel Imperial

On Broadway at Thirty-First and Thirty-Second Streets. Convenient to New New York Central Terminal and the 32nd Street station of the Hudson River Tubes (just across the street) also the New Shopping District and Theaters.

Booklet, with rates, mailed on request.

ROBERT STAFFORD, Prop. Copeland Townsend, Mgr.

BURIAL IN CANADA

JAMES FISHER, TRAVELING SALESMAN, PASSES AWAY AT HIS HOME HERE.

The death of James A. Fisher, 61 years of age, occurred this forenoon about eleven o'clock, at his home, 425 north Jameson avenue. Deceased had suffered for some time from dropsical trouble and had been ill for the past five months. He was a traveling salesman by occupation. Mr. Fisher was born in Canada.

He is survived by the wife, two daughters and one son. They are Mrs. Margaret Bowerman, of Detroit, Mrs. Maude Hunter of Caskeyville, Alberta, Can., and Lawrence Fisher of Detroit.

The body will be taken back to Canadian soil for interment. Brief services will be held Friday evening at the family home at 7:30 o'clock. The Rev. George W. Watson, pastor of the Central Church of Christ, will officiate.

Saturday morning the body will be taken over the Cincinnati, Hamilton & Dayton to Bryzes, Ontario, Canada, where funeral services will be held and interment made.

PEANUT KILLS CHILD.

By United Press.

New York, May 8.—A peanut swallowed by James Purcell, 2-years old disintegrated in his lungs and caused death by pneumonia.

NEWSPAPER ARCHIVE®
NEWSPAPER ARCHIVE®

HOW AMERICA'S GUNNERS HOLD THE SUPREMACY OF THE SEA

Hitting Targets Below the Horizon That the Gunners Never See; Practise with Real Torpedoes That Hit the Marks Over Two Miles Away

THE EYES OF THE GUNS.
Above Is the Ordnance Officer, who Sits in the Foretop and Directs by Telephone the Marksmanship of the Gunners Below.
At the Bottom of the Page Is the Crew of a Seven-Inch Gun of the Battleship Utah.

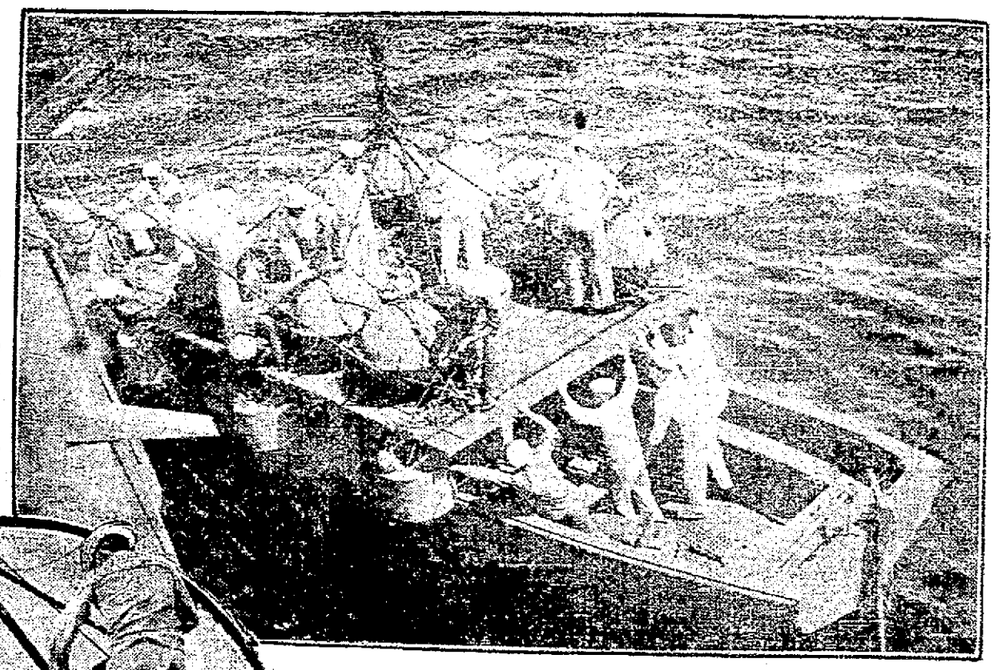

Placing the Mines from the Bow of the Cutter.

Lowering a Pontoon Raft Loaded with Contact Mines from the Battleship Carolina to the Ship's Cutter.

THAT American gunners are more efficient than ever, and that the submarine mine may be used effectively as a means of offense as well as one of defense, are two of the important fates brought out by the battle practise of the United States Atlantic fleet just completed off the Virginia capes.

Steaming at full speed the gunners found little difficulty in hitting targets at a range of 15,000 yards, a most remarkable achievement when it is remembered that at that distance the larger part of the target is below the horizon, leaving only the upper part visible. A little motion of the ship or the rolling of a fair-sized wave was sufficient to obscure the target entirely.

A year or so ago, indeed, Rear Admiral N. E. Mason, chief of the Bureau of Ordnance, reported that all systems of range finding failed at distances beyond 10,000, or at most 12,000 yards, and that as all the sources of inaccuracy at short ranges were exaggerated as the range increased, at 15,000 yards their cumulative effect was such as to make it doubtful whether a hit at that range could be regarded as anything more than a matter of luck, and it is a fact that the gunners of European navies regard it as a waste of effort to aim at a greater range than 7,000 or 8,000 yards.

Nevertheless, the records show that at 12,000 to 15,000 yards the battleship Utah made no less than nine hits, while the Michigan took second place with seven.

The secret of this achievement lies in the efficiency of the men behind the guns, on the bridge, in the engine room, and particularly of the fire control officer stationed in the cage-like masts, characteristic of American battleships.

The pictures on this page, taken during the battle practise, illustrate the system which enables our gunners to hit targets which are quite invisible to the naked eye, and which appear only one-quarter of their actual size through the most powerful telescopes available. As the targets are only twenty-four feet square the results obtained seem almost phenomenal.

After the target has been located through the telescope a "ranging shot" is fired at a distance of some 16,000 yards. The fire control officer estimates as accurately as he can whether the projectile has gone too far or fallen too short, and by means of a telephone, by which he keeps in communication with the gun crew, reports his conclusions, and the second shot is based upon them. Every shot fired subsequently is similarly observed by the fire control officer, and the success of the tests depends largely upon the accuracy of his calculations.

The fleet, under the command of Rear Admiral Hugo Osterhaus, consisted of twenty-one battleships, including dreadnaughts, one armored cruiser, two scout ships, twelve colliers and one mine planter.

This last vessel is destined to play an important part in naval warfare of the future, for at the recent battle practise it was found that mines might be used most effectively against an enemy. Every battleship in the United States Navy now carries eighteen of them, and the mine-planting vessel carries a reserve stock of four hundred.

These mines are hollow iron spheres about four feet in diameter and contain a big charge of gun-ton and other high explosives. As soon as a vessel comes in contact with them a cap on top explodes the contents of the mine, which is powerful enough to disable any battleship afloat.

They are submerged about five feet below the the surface of the water, about eighteen feet apart. So expert have our sailors become in planting them that eighteen can be placed in a minute.

PHOTOS BY ENRIQUEMULLER

The Crumpled Dummyhead of a Torpedo, Which Has Actually Been Fired at Another Battleship During the Gun Practise.

Contact mines have been in use for years as a means of defense for harbors, but it is now purposed to place them in the sea during a naval engagement, and to govern the course of the conflict in such a manner that the enemy will be either driven or lured into their vicinity. By international agreement, however, all mines so used must be of a pattern that will sink one hour after being planted.

Great work was done with torpedos, too. Each vessel had two tries, and at a range of 3,800 yards the Delaware got two hits, while the Florida got one. For the purpose of these tests dummy torpedo heads were used. Some of them, battered and bent, are shown in the illustrations.

Battle practise is an annual feature in the American navy. The ship making the best record receives what is known as the trophy pennant, consisting of a black circle on a red ground. In addition to this every member of the crew gets a permanent increase in salary, and the members of the gun crew get medals in addition.

Last year the Michigan won the championship, but it now goes to the Utah. The Delaware, the Michigan, the New Hampshire and the Rhode Island made excellent scores, and were not very far behind the winner. Those ships which did not do so well were handicapped by weather conditions or unsuitable materials.

Last year the skill of American gunners was put to a more practical test than is afforded by the square targets ordinarily used. The old battleship Texas, renamed the San Marcos, was used as a target in Chesapeake Bay, the New Hampshire being selected to do the firing, the object being to show the value of the "spotting" system, to give information as to the effect of modern gun fire on an armored vessel and to settle some vexed questions concerning the flight of projectiles and their angle of impact.

The San Marcos's protection consisted of a partial 12-inch steel belt, 12-inch armor on bulkheads, turrets, redoubt and conning tower, 6-inch on the ammunition hoists and a 3-inch deck. Each salvo fired consisted of four 12-inch and four 8-inch shots.

"The results of the firing," declared the Secretary of the Navy, "have furnished us with the most valuable information on the important questions that arise in the consideration of the preparedness of the fleet for actual battle.

"The firing has conclusively proven that our system of training is the best, and the total wreck of the San Marcos has impressed every observer of the accuracy of fire and the destructive features of our projectiles.

"As the practise was primarily for the education of spotters in estimating the errors in range at distances of five to seven miles, it was intended to have the salvos so placed that few projectiles would hit the vessel, so that we might use her again next year for spotting practise.

"Almost all the salvos were fired so that they would fall at varying distances for the education of the spotters, but in order to observe the fire of our projectiles on an actual armored vessel a few of the salvos were directed at the target itself, and we got a great many hits from these salvos. I noticed on one salvo that four 12-inch projectiles fell in a bunch, all of them striking the vessel and causing dreadful havoc.

"The New Hampshire placed the salvos anywhere she wanted, and when the gunners wished to have some hits on the conning tower and the turret armor, in order to observe the effect, they had no trouble placing the shots at from 10,000 to 12,000 yards range at just the point desired.

"A few projectiles were directed against the masts, so as to show what would happen to the exposed communication systems. An inspection of the vessel after firing showed the immense holes which had been ploughed through from one side to the other, many of them being below water, and any one or two of them being sufficient to make the vessel a total loss. The armor of this vessel was unable to withstand the impact at the very great range at which we fired, and the battleship was a total loss after the first two salvos were directed at her.

"All the officers of the fleet were deeply impressed with the accuracy and the great destructive effect of the projectiles. All the manikins which were placed at the guns representing the crews were dreadfully cut to pieces, and the fumes and fire left by the passage of high explosive projectiles would have destroyed every living thing.

"The bulkheads in places were like sieves, due to the action of high explosives, and all the compartments below were completely riddled. It was remarkable to note the enormous power of some of these projectiles, which, at 12,000 yards, went right through the heaviest armor and continued their work of destruction inside the vessel.

"This practise has demonstrated beyond doubt the immense value of the long-range firing we have been having for the last two years, and shows that our methods of training are positively the best.

"Our officers have seen all the practises against the canvas target screens, and have been thoroughly satisfied with the work of our gun pointers and fire control parties, but it needed just such an exhibition as this to prove that their enthusiastic and continued efforts to bring the fleet to the highest state of actual battle efficiency have met with entire success. The spotters have for the first time gained the necessary information which cannot be learned by firing against anything but a real vessel."

This test, in connection with the more recent work of the gunners at Chesapeake Bay a few weeks ago, indicates that no enemy would be proof against American guns anywhere within a radius of nine miles.

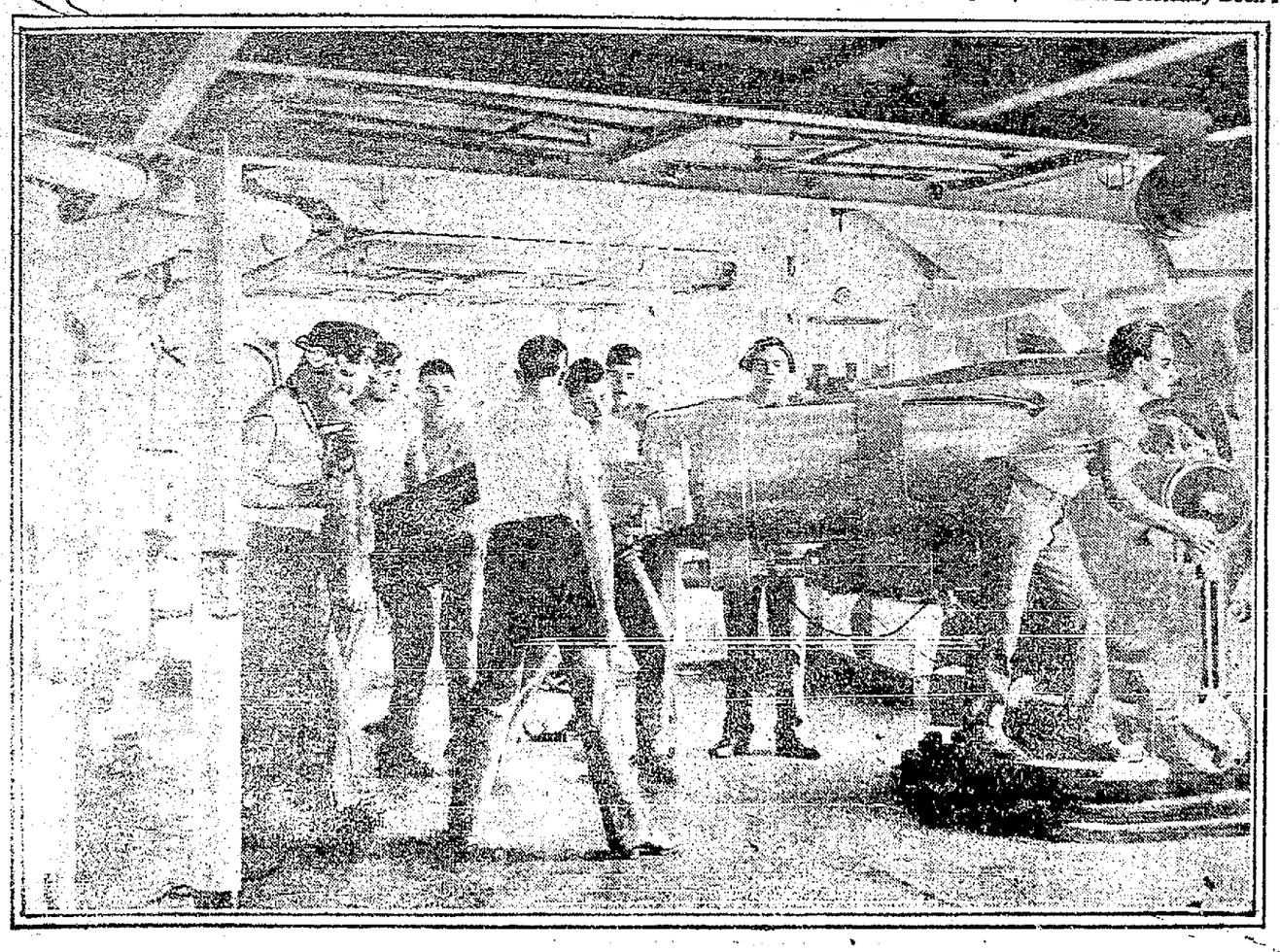

Living Ink Bottles All Along New England's Coast

ALONG the rocky shores of New England is much indelible ink. It is better than any that can be bought—a beautiful crimson in color, and when applied to fabrics absolutely unchangeable.

This ink is contained in little bottles put up by Nature herself—the receptacles in question being certain whelks, or sea snails, of the species known to science as purpura lapillus. If the shell of one of these whelks be broken, there will be found, just under the skin of the back, a slender whitish vein containing a yellow liquor. The latter, when applied to linen with a small brush and exposed to the sun, turns first green, then blue, then purple, and finally a brilliant crimson. Nothing will wash it out.

Lest it be supposed that the notion of obtaining dyes from marine mollusks is at all new, it is worth explaining that the famous Tyrian purple, used by the ancients, which is the most famous of all dyes, was got from two species of sea snails. This color was deemed too splendid for any but royalty and the nobility in the days of imperial Rome, the cost of one pound of wool dyed with it being $175.

The dye was separated by a tedious process, the whelks being pounded in a mortar, and the liquor thus obtained diluted with a mixture of water and urine. This was produced what would be called to-day a "purpurate of ammonia," which when applied to wool gave to the latter the most beautiful color effects, changing from metallic green to purple in different lights.

Such was the celebrated Tyrian purple of the ancients. A much simpler and cheaper method of producing it, from guano, is now understood—though it is still known commercially as "murexide," after the Latin name of the mollusks from which the stuff was originally derived. A glance at any good dictionary, under the word "murex," will lend brief but interesting confirmation to the statements here given.

NEWSPAPER ARCHIVE®
NEWSPAPER ARCHIVE®

WANTS, FOR SALE, CLASSIFIED ADLETS

Want Ad Service

THE PAPER that has the circulation is primarily the paper you should use for your wants. When you want something, when you want to sell something or when you want publicity call up

S. E. WATSON

"THE NEWS WANT AD MAN"

Bell phone 629 New Phone 1978-M

Liberal time contracts by the month will be made by Mr. Watson for Readers and Adlets on this page.

WANTED—HELP

WANTED—Two experienced lady solicitors. Salary and Commission. The Union Store, 216-218 south Main street. 5-8-3t

WANTED—Young man to do some light work. Call New Phone 1740-C. 5-8-1t

WANTED—Salaried position for attractive and responsible sales ladies, selling and demonstrating soda fountain goods Apply at Room 195, Lima House. Miss Shankensnip. 5-8-3t

WANTED—A good girl for general housework. Apply to Mrs. Sol Weisenthal, 219 N. Elizabeth St. 5-8-3t

WANTED—Lady ticket seller. Reference required. Also experienced operator for moving picture machine. Call at once. Orpheum Theatre. 5-8-3t

HELP WANTED—Anyone desiring to learn the trade of moulding making gray iron castings should call at the Employment Office of Lima Locomotive & Machine Company. 5-8-6t

WANTED—Paperhangers. None but first class need apply. The Baker Wall Paper Store, 620 1-2 south Main street, corner Main and Kibby streets. 5-7-3t

WANTED—Man on striping, lettering and body varnishing. Gramm Motor Truck Co., Lima, Ohio. 5-8-2t

WANTED—A good active man for a canvasser. Permanent work. Call at Singer Store, 228 north Main street. New phone 367. Old phone 667. 5-7-3t

WANTED—Competent girl for general house work for family of three. Good wages, steady employment. Call 771 west North street. 5-7-3t

WANTED—Experienced woman for laundry work. Steady work. The Bell-Tredway Laundry, 128-130 east Elm street. 5-6-3t

WANTED—Girls sixteen years of age and over to learn the cigar making trade Will be well paid while learning and excellent wages can be earned after the trade is acquired. Apply either factory. The Deisel-Wemmer Co. tf

WANTED—SOLICITORS—Men or women for house to house work, good proposition to live ones, but must furnish references. Our men now making $5.00 a day. Inquire at The News office. Can use men and women in nearby towns. 5-28-tf

WANTED.

WANTED—Horse shoeing, blacksmithing and general repairing. Also 10c stand and feed barn in connection. Rohnolt & Apple. 5-7-1wk

WANTED—Lace curtains to laundry 35c and 40c per pair. Call New Phone 1290-A. 5-8-3t

WANTED—Now is the time to have your tin roof painted. Send card to H. Sipe, 207 east Wayne and I will call on you. 5-8-3t

WANTED—You to know that I sell the Multiform Policy. S. Otis Detsor, 40 Metropolitan block. New Phone 2550-R. 5-3-tf

WANTED—All kinds of weaving to do. Also want to buy old carpets. Call new phone 2447. Fluff Rug Factory, rear of 128 east Spring street. 4-25-1mo

TO LET—FURNISHED ROOMS.

FOR RENT—Two nice light front rooms for light housekeeping at 118 north Central avenue. 5-7-3t

FOR RENT—Furnished rooms or light housekeeping rooms for rent Inquire 132 1-2 east Spring street, front, suite. 5-7-3t

FOR RENT—Two rooms furnished for light housekeeping. In with private family. Call at 530 S. Elizabeth street. 5-5-tf.

FOR RENT—Two front rooms on first floor. Furnished complete for light housekeeping. Private entrance, gas furnished, centrally located, with modern conveniences and use of phone. 634 south Elizabeth street. 5-8-2was

WANTED—Boarders. Ladies preferred. Private family, home cooking, use of piano and telephone. 242 south Pine street. 5-6-4t

WANTED—House—Would like to rent modern house of about five rooms, single or double, west of Main street. Possession by June 1. Address C. 30, care News. 5-6-3t

WILL TRADE a $24.00 cowboy outfit, good as new for a good bicycle, or will sell cheap. Call evenings at 827 west Wayne street, or call Old Phone 2523. 5-8-1t

SALE—MISCELLANEOUS.

FOR SALE—Mahogany dresser, bed room chairs rocker and mirror. Practically new. I. Cohen The Union Store, 216-218 south Main street. 5-8-3t

FOR SALE—Dairy cows at 203 east O'Connor avenue. 5-8-3t

FOR SALE—1 maple bed and chiffonier (practically new and for half price), 1 parlor mahogany cabinet. Call between hours of 9 and 11 Thursday and Friday mornings at 516 west Market street.

FOR SALE—One folding Go-Cart, cheap. Also 22 window shades, only been used two months. Enquire at 964 west High street. 5-7-3t

NEARLY NEW PIANO
For Sale At A Bargain.
423 S. Main Street
New Phone 559
Must be Sold at Once
OAK CASE.
5-6-7t

FOR SALE—A few bargains in 9x12 Wilton Velvet Rugs. Bargains every day in furniture. Good dry storage at $1.50 per load. Sweeney & Bowsher, 304 S. Main St. Both Phones. 5-5-1m

FOR SALE—8 room house on Jackson street near North street. Complete bath. A bargain at $2200.00. Will take $200.00 cash, balance $20.00 per month or will take vacant lot or smaller property as part payment. The Home Builders' Realty Co., 331 Holland Bldg. 5-3-1wk

MISCELLANEOUS.

If You Never Know

Who to call to send with your message or package, call on either phone 427.
STAR MESSENGER AND PACKAGE DELIVERY.
EARLY LATE SUNDAY
7 a. m. till 11.00 p. m. Sunday from 8.00 a. m. to 5. p. m.
We deliver your Sunday News if you fail to get it. 4-17-1m

LADIES—$1,000 reward; I positively guarantee my great successful "Monthly" remedy; safely relieves some of the longest, most obstinate, abnormal cases in three to five days; no harm, pain or interference with work; mail $1.50. Double Strength $2.00. Dr. A. H. Southington Remedy Co., Kansas City, Mo. 4-29-1mo

NOTICE—Automobile owners—We hereby solicit your inspection of our method and manner of repairing casings and tubes. Also our line of auto tires, tubes and accessories Garage open to 10.30 p. m. LIMA RUBBER CO., New phone 2381-C; Old phone 1113. 114 and 116 E. Elm St. 4-21-1m

—GO TO—
CHAS. E. FULLERS
For Bicycle and General Repair Work. Clippers, Lawnmowers, Plow Points; any kind of tools sharpened. Bicycles bought and sold
BASEMENT—214 S. MAIN ST.

John M. Boose
REAL ESTATE AND GENERAL INSURANCE AGENCY.
200-201 Black Block
City property, vacant lots, business blocks and mercantile propositions for sale. Houses to rent. Rents collected and estates managed. Notary Public. Fire, plate glass, health and accident, steam boiler and employers liability insurance.
$1.38.

LET US FIX'EM
If you want your shoes repaired better than usual. Best work in Lima.
Work Called For and Delivered.
ARCADE SHOE REPAIRER
Morris Arcade. Opp. Elsem's Annex
New Phone 1834-R
5-2-tf

BUSINESS.

Sontag & Clevenger
DO ROOFING, SPOUTING, FURNACE WORK
and all kinds of Sheet Metal Work. All work guaranteed.
205 NORTH UNION ST.
New Phone 1945-R.
Bell Phone 1947. 4-16-1mo

WANTED—Household goods of all kinds, heating stoves, refrigerators and carpets; in fact anything of value outside of junk. If you have anything to sell in household goods, call us by phone and we will give it immediate attention.
FEIST & BOWMAN
223 S. Main St.
4-27-1m

OREN DICKISON
The Farm Man.
Will sell your farm or buy a farm for you. Loans money at low rates on farms.
Bell Phone 292 New Phone 291
56½ PUBLIC SQUARE, LIMA, O.
4-28-1m

Why do they go to the
SOUTH SIDE DINING PARLOR AND CAFE?
Because they serve the very best what is
W. A. KIMLER, Prop.
709 S. MAIN ST.
Old phone 675 New phone 2640-A
4x18x1m

North Side Electric Shoe Repairer
Cats' Raw Rubber Heels.....35c
Men's Half Soles, sewed.....50c
Women's Half Soles, sewed.....35c
Men's Heels.....25c
Ladies' Heels.....15c
455 N. Main Street

Ladies' Half-Soles, 35c.
While You Wait
OHIO SHOE REPAIR SHOP
Four Doors North of Main St. Bridge

SPECIAL VALUES IN SCHOOL SHOES AT GROSJEAN & HALL'S

The Man Who is Particular.
about the material he uses is also particular about his workmanship, for his reputation rests on both.
SEE ELLIOTT ABOUT ROOFING
Slate, metal or Flintkote Roofing; also Spouting and Repairing.
127 W. Wayne St.
Bell Phone 691 New phone 339
4-20x1m

Shoes Repaired While You Wait.
Small children's half soles.....35c
Adults', nailed.....40c
Adults, sewed.....50c
Rubber heels.....35c
EPSTEIN SHOE REPAIRER
219 S. Main St.
Donze Block.
tf

NOTICE
We are prepared to take care of any private detective work desired. All work confidential and results assured.
LIMA DETECTIVE AGENCY,
Room 5, Harper Block.
Old Phone 55. New Phone 777-R.
3-20-1mo

GARBAGE REMOVAL

Garbage Removed
Garbage of all kinds removed, by the load or by the job. Wagon will stop at your place once a week if desired. Lawns also taken care of. Old phone 1686.
B. SHAFFER,
4-24-1mo 855 east High street.

FOR SALE
By Home Builders
3RD FLOOR, HOLLAND BLK.
TAKE THE ELEVATOR.
336 North Charles Street—
6 rooms; large lot good neighbors close to car line. Owner has instructed me to cut price from $1,850.00 to $1,600.00 if sold by May 15th. Get busy.
1131 North Main Street—
Dandy 5-room cottage. Bath room, cement cellar, gas and electric lights, paving paid, large lot on car line; almost new. Price only $2,350.00.
1181 Tanner Avenue—
4-room cottage. Good repair, big lot It's a bargain. Price $950.00.
918 West High Street—
5 room bungalow. Oak finish and floors, built-in buffet and beam ceilings, absolutely modern, pavement paid. Price $3,200.00.
The Home Builders' Realty Company,
3rd Floor, Holland Block.
Take The Elevator.
5-8-3t

CLOSING OUT SALE.

Closing out sale of all hats, trimmed or untrimmed or trimmings at one-half price at Rathbone's Millinery, 741 south Main street.

Fire proof Storage, absolutely safe. Our men are careful with your furniture. Use our moving vans for safety. We buy, sell and trade anything that does not eat.
G. T. BOOP
808 South Main Street
Bell Phone 716
Home Phone 2230-R 4-27-1m

C. E. STILES
For 5% Farm and City Loans. Easy Terms.
Strictly Confidential. See me for Farm or City Property.
Opera House Blk. New Phone 1796A
5-5-1m

Save a Dollar—Two and Buy
WEAR - U - WELL SHOES
215 SOUTH MAIN STREET
4-28-1m

FOR RENT—HOUSES.

FOR RENT—Two five room flats. One on the third floor. Rent reasonable. Call new phone 1466-M or 2565. 5-7-3t

LOST

LOST—Ladies' gold watch and fob, between Lima and Lost Creek on Penna tracks, Sunday. Reward if returned, 849 east High street. 5-6-3t

LOST—Gents' Hunting Case Watch and M. W. A. watch fob. Was lost on North street near McDonald. Finder please return to this office and receive reward. 5-7-3t

PLEASE RETURN.
TO AVOID TROUBLE—The party who picked up the ring on north Central avenue this morning at 10:45 had better return same to the News Office. 5-8-1t

FINANCIAL AND REAL ESTATE.

We have a large sum of money to loan on city property and improved farm lands at the very lowest rate of interest, with the privilege of paying or all at any interest paying date. Persons wishing cheap money and on short notice will find it will be to their interest to call C. H. FOLSOM, Real Estate and Loan Broker, Rooms 7 and 8 Holmes Block. tf

ANNOUNCEMENT.

NOTICE TO PROPRIETORS OF HOTELS AND BOARDING HOUSES—We have on sale "Notices to Guests" as required under the laws of Ohio, printed to conform with new statute, at News office.

FINGER PRINTS TELL TALES

Absolute Identification Certain When the Practiced Sleuth Takes Up the Trail.

Many years ago Mark Twain, in his delightful story of "Puddin' Head Wilson," declared that every man's identity, and often, even his destiny, is always on his finger tips. Twice on one day this has been recognized in different parts of the country. It was found that the men who used a launch for the purpose of taking dynamite from the Giant powder works were not the McNamaras. Several finger prints completely exploded the theory. They are, however, the tracks by which others may be overtaken. There could be no doubt that "Edgar R. Jay" arrested in St. Louis for forgery a week after he had married, is Jay Gould Hay, alias Jay Gould, alias Jule Lee. He can not escape the identity of his finger prints at the Indiana and Missouri reformatories.

It was only last year that there were two remarkable warnings to the criminal class to wear gloves. Charles Crispi was arrested and convicted for burglary in New York solely because he left behind on window glass four finger marks. They were only a few hairline etchings, but they singled out of millions of people the only one who could have made them. It was difficult to obtain a jury that would convict on finger print evidence alone, but when it was shown that there is only one chance in sixty-four billions that two finger prints will be alike, that there was no great likelihood of any two of the 1,600,000,000 people now on the earth being able to make the same finger markings, the prisoner gave up. Again, in New York, was the remarkable case growing out of the murder of Isaac Vogel, an itinerate jewel broker. It was a single imprint of a finger on a silver cigarette case that led to the arrest of Joseph Roberts.

Thus far finger print evidence is associated in the public mind with criminology. But the day may come when people registering to vote will be required to press their thumb down next to their names. Philadelphia reformers, who are battling against the floater and duplicate voting system, advocate it. They insist that it is only a step beyond requiring the voter to write his name at registration and again—by the side of the first signature—when he comes to vote. It is thought the finger print would stop floaters.

Use the News Want Ads. for Results—Read for Profit.

Lawn Mowers
Lawn mowers ground on special lawn mower grinding machine. Positively will make them cut as good as new. Price 50c.
At
S. T. COURT,
Bicycle Store
407 NORTH MAIN STREET
Baby Cabs Re-Tired and General Bicycle Repair Work. Telephone: New 2861-C.

WHEAT LOSES SOME; OATS ARE BOOMING

LATTER CEREAL SHOWS MORE STRENGTH THAN FOR SEVERAL WEEKS.

Chicago, May 8.—This was oats day on the market, and that cereal jumped higher than for many weeks. Wheat took a slight slump, while corn as a rule held fairly steady, evening closing a fraction higher than yesterday. Right at the opening July wheat dropped a cent and a quarter and Sept. went down a cent and three quarters. Corn for July went down 1-8 and Sept. 14 while oats started down 3-8 for both crops. Provisions sold off higher.

At noon July wheat was still down a cent and Sept. was off 5-8; corn for both crops went up 1-4 and oats made the first gain, 3-4 on the July crop and 1-4 on September.

The closing prices were: Wheat, July down 1-8; Sept. up 1-4. Corn, July 3-4; Sept. up 5-8. Oats, July up 1 1-8; Sept. up 7-8. Provisions higher.

The bears in corn continue to raid that market upon every occation offered, but their drives seem to have but little effect on values. It is generally believed that the open interest in the May future amounts to $6,000,000 bushels at the very least, and it is a leading question as to where those who are short are to secure supplies with which to even up their positions. Closing prices for cash corn in the various markets were lower save at Kansas City and Chicago.

GRAMM EMPLOYES ENJOY BANQUET

Good fellowship, mirth and merriment prevailed last evening at the banquet tendered foremen and department heads by the Willys-Gramm company, at the Lima House. H. L. Hook, assistant general manager of the company and head of the local plant, presided and delivered the principle address.

The splendid menu was otherwise added to by the decorations of flowers and music was rendered during the feast About fifty gentlemen were seated.

Mr. Hook, in his address, talked shop relations and very much pleased those present. He showed their work was appreciative and that they would be retained therein.

Replying to the address of Mr. Hook were these speakers: Messrs. Baker, forge foreman; Bardo, general foreman, machine shop; Baxter, foreman parts assembly; Fitzgerald, purchasing agent; Biszants, chief engineer; Waltz, body foreman; Goddard, sales manager; Tiggs, assistant comptroller Overland company; Montague, head stock department; Weiss comptroller; Kendrick, traffic manager; Strickland, head service department; Walden, general inspector; Mery, head Overland cost department; Knisely, superintendent of production; and Cokely, general superintendent.

LEGAL NOTICE.

Carl Rupert, residing at Flat Rock, in the county of Crawford, and State of Illinois, will take notice that on the 7th day of May, A. D. 1912, Lucille Rupert filed her petition in the Court of Common Pleas of Allen County, Ohio, against him, in case No. 15039, of said court, praying an absolute divorce on the ground of wilful absence for more than three years, and restoration to her maiden name of Lucille Kroeger; and that said cause will be for hearing on and after the 24th day of June, A. D. 1912.
LUCILLE RUPERT.
Delphos, Ohio May 7th, A. D. 1912.
LINDEMANN & LINDEMANN
Plaintiff's Attorneys.
5-7-6wks

IS LAID TO REST.

St. Rose church was filled this morning with sympathizing friends, who paid their last earthly tribute to Mrs Patrick Dimond, whose death occurred Sunday night. Rev. Father Manning sang the requiem mass. The body was interred in Gethsemani. Mrs. Dimond was a member of the Catholic Ladies' societies and her presence and interest will be indeed missed.

STOCKS RETURN TO IRREGULAR POINT

OPENS HEAVY WITH PRICES LOWER THAN AT THE CLOSE TUESDAY.

By United Press.

New York, May 8.—The stock market opened heavy with prices generally being fractionally lower than last night's close. The tone was unsettled all through the first hour. Governments unchanged; other bonds irregular. Trading quiet in the late forenoon, price changes being in the shape of fractional declines. The close was irregular.

The bull campaigners are as confident as ever. They consider the reaction that is just ending nothing more than an incident in a bull market. The advance had been rapid and without reaction. That has been corrected.

Of the securities to display unusual strength American Can, Canadian Pacific and Wabash four-per-cent bonds attracted much attention. In each of these there is a definite reason for the strength. The first is upon its remarkable earnings, the second on the earnings plus the "rights" soon to be given on a new stock issue, and the last on confidence in the Reorganization Committee. Ice made a high record, with a rise of more than 2 points.

VEGETABLES.

(Market corrected daily by the Thomas and the Piper Groceries.)

Cucumbers, each 15c@20c; Radishes, 3 for 10 c; Endive, per lb., 15c; New Apples, pk., 35c, 45@ 50; Celery, per bunch, 5@10c; New cabbage, 7 c per lb.; Lettuce, per lb., 15c; Parsley, per bunch, 5c; Turnips, per lb., 10c; new beets, per lb., 7c; Potatoes, new, 8c lb.; bushel, $1.75; Artichokes, 15c; green Onions, 5c; Tomatoes, lb, 18c Strawberries, 15@20c quart; new rhubarb, 5c bunch. green beans, 20 lb; wax beans, 15c lb. new peas, 15 lb.

LIMA GRAIN AND HAY MARKET.

Wheat, per bu.	$1.15
Corn, per 100 lbs.	$1.00
Oats, per bu.	58c
Rye, per bu.	83
No. 1, Clover Seed, per bu.	$14.00
Timothy Seed, per bu.	$6.50
Alsike, per bu.	$13.00
No. 1 Timothy Hay, baled	$26.40
No. 1 Timothy Hay, bulk	$24.00
No. 1 Mixed Hay, baled	$24.00
No. 1 Mixed Hay, bulk	$22.00
No. 1 Clover Hay, baled	$22.40
No. 1 Clover Hay, bulk	$20.00

LOCAL WHOLESALE PRICES PAID THE PRODUCERS.

(Revised each day by Carl Reis, Grocer, Corner North and Jackson)

Country Butter, 28@30c; Creamery Butter, 32½c; Packing Butter Stock, 24c; Butterine, Pride, 22c; Butterine, Purity, 19c; Lard 11 1-2c Fresh Eggs, 17@18c; Chickens, old 10@12c; Potatoes, $1.40; Apples $3.50 to $4.00 per bbl.

CRUDE OIL MARKETS.

Prices for crude oil for the various subsidiaries of Standard Oil are as follows, per bbl at the well: Pennsylvania, $1.55; Mercer, black, $1.08; Newcastle, $1.05; Corning, 98c; Cabell (W. Va.) $1.15; Southeastern Ohio, $1.55; North Lima, $1.00; South Lima and Indiana, 95c Princeton, 83c; Somerset (Ky.) 86c; Ragland, 50c; Illinois above 30 degrees, 83c; Illinois heavy, 73c; Kansas and Oklahoma, 64c; Corsecana (Texas) light 65c; Caddo 40 degrees and above, 72c; Caddo heavy, 40c; Canada, $1.38.

NEW INCORPORATIONS.

Columbus, O., May 8.—The Monarch Building and Loan Association Co., Cincinnati, O. increase $500,000 to $1,000,000. The National Air Car Co., Dayton $25,000. The President Hospital Co., Cleveland, $10,000. The Dayton Dental Supply Co., increase $35,000 to $50,000. The E. & J. Margolis Co., Dayton $200,000. The Dayton Cane and Popcorn Co., Dayton $10,000. The Hobson-Oyer Co., Cleveland, $10,000. The Hydus Co., Cleveland, increase $25,000 to $50,000. Canton Land and Realty Co. $110,000 The Burbeck Mfg. Co., Toledo. Name changed to The Adjustable Mirror Co The Go-slow club, Cleveland, not for profit.

J. E. Dixon, of Fostoria, formerly a Lima resident and whose mother resides on Pearl street, left Saturday for Washington, D. C., where he will become foreman on the By-Ways Magazine.

Don't Forget
LOTZOFF
Dry Cleaner
AND PRESSER,
502 N. Main St.
Lima Phone 1772-A.
3-31-eod

THAT YOU NEED A UNIVERSAL DISABILITY POLICY?

$5,000 Death Benefit. $25 Weekly Indemnity, Accident or Sickness. Price $10.00 a year.

This is the policy that pays you $25.00 a week in case of either accident or sickness as specified and pays your beneficiary $5000 in one sum if you are killed during the first year. This is the most practical plan for protecting yourself and your family. The only limited policy which provides for the payment of a death benefit in case of any accident regardless of the occupation in which the insured engages.

Hospital Benefit. If the insured is confined to either a public or private hospital or in a hotel when away from home as the result of any accident, the hospital benefit of $25.00 per week will be paid immediately on receipt of proof and many other liberal features never before offered by any reliable company at any price Issued to either men or women, ages 16 to 70.

Money refunded if unsatisfactory, 10 days after receiving policy.

RUMSEY & WOODEN
Room 308 Cincinnati Blk.
Real Estate General Brokerage Insurance
New Phone 2302-C

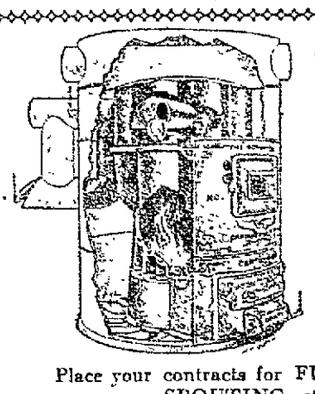

CONTRACTORS AND BUILDERS.

B 4 U

Place your contracts for FURNACE WORK, ROOFING, SPOUTING, etc. Get our prices.

SONTAG & CLEVENGER.
New Phone 1945-R. Bell Phone 1947. 205 N. Union St.

"MAY MAY"

During this month we will loan you money at the lowest rates offered, and you can pay off your loan in small weekly or monthly payments.

Your House Hold Goods, Pianos, Horses, Wagons, etc., will act as security and will be left in your possession. In case of sickness we carry your loan without additional cost.

PHONE 916

PRIVATE **OHIO LOAN Co.** RELIABLE
ROOM No. 12 HARPER BLOCK

OVER ENTERPRISE DRUG STORE, 237½ N. MAIN.

MONEY TO LOAN ON CHATTEL MORTGAGE
CITY LOAN OFFICE
3rd Floor
HOLLAND BLOCK
Room 322.

EVERYBODY'S DOING IT

Borrowing money from us on Personal Property and paying off all their old bills.

A STITCH IN TIME SAVES NINE

Keep your credit good. We will advance you what you may need on your FURNITURE, PIANOS, LIVE STOCK, etc.

Low Rates—Easy Payments—Confidential Loans to Farmers on 3 or 8 months' time.

New Phone 382 — **LIMA LOAN Co** 208 OPERA BLOCK — Phone Old 654

200 Opera House Block. LIMA, OHIO.

NEWSPAPERARCHIVE® NEWSPAPERARCHIVE®

Twenty-Fifth Anniversary Reception

TO BE CONTINUED

This Evening Seven-Thirty to Nine O'clock.

Music — Souvenirs

The inclement weather last evening made it next to impossible for many to come out. We shall continue our Twenty-Fifth Anniversary Reception this evening.

COME AND SEE THE PRETTY THINGS.

Feldmann & Co.

LAWN MOWERS
"The Elwood"
Priced From
$3.48 to $12.98

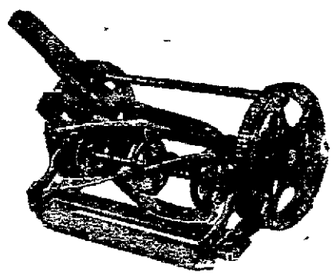

1 Grass Catcher, 1 pair Shears, 1 Oil Can, FREE with each Mower.

Hoover & Bond.

...LAWN HOSE...
25 and 50 foot lengths
$3.48, $3.98, $6.79, $7.89
Hoover & Bond.

Jury Secured to Try Huffman Bribe Case

Columbus, O., May 8.—After two days of examining talesmen, the jury which will re-try Senator Isaac E. Huffman, of Butler Co., charged with accepting a bribe, was secured shortly after the opening of court today. It contains but one farmer. Following the statements of the case by the attorneys, the jury was taken to "view the premises" at rooms 315 and 317, Chittenden Hotel, where a Burns detective is alleged to have given Huffman $200 to influence his vote on an insurance bill in the Ohio Senate.

Practically the same statements as in the first trial of the Oxford Senator were made by both the state and defense today. Prosecutor Turner told how detective Frank Harrison Smiley, summoned here to detect suspected graft in the legislature, is alleged to have given Huffman a $200 bribe using Rodney J. Deigle as a go-between. Allen Andrews made the opening statement for the defense.

"All you have heard," he declared, "is the word of a Chicago crook. They have used a confessed bribe giver to inculpate an alleged bribe giver." Judge Rathnell ordered that the jury be kept together in this trial as in the bribery trials which preceded it.

GOOD MEETINGS

Are Scheduled For the Spring Street Lutheran Church.

On Thursday evening at Spring Street Lutheran church an address will be delivered by H. B. Gearhart, of Springfield, on the Layman's missionary movement. All are invited to attend.

The W. H. and F. M. society of the church is arranging for a memorial to Mrs. Alice O. Becker a survivor of the Titanic disaster whose husband was formerly a minister of this church. It is thought this will be held next Sunday week. Next Sunday morning a special Mother's day service will be held and in the evening a stereopticon lecture on "Lights of St. Paul."

BUYS A RUNABOUT.

George Saxby is the latest Lima citizen to enter the auto field, having purchased a handsome Maxwell roadste Wednesday. He has had but three lessons at driving and congratulates himself upon not yet climbing a telephone pole.

MISSIONARY WORK THEME

OF BIG METHODIST CONFERENCE—TO CELEBRATE ANNIVERSARY.

By United Press.

Minneapolis, Minn., May 8.—The Edinburgh Missionary Conference which declared against missionary work by protestant churches on Roman Catholic territory, was criticised today at the session of the Methodist general conference here when the Rice resolution, which had been referred to a special committee was taken up as a special order of business.

A favorable report was made today on the question of having equal representation of laymen and ministers at the annual conferences of the church. Provision is to be made at the present conference for a proper celebration of the 150th anniversary of the founding of the Methodist Episcopal church in 1914. A fund will likely be raised for superannuated ministers during the next few years, which will total $5,000,000.

A charge in the educational requirements for ministers is to be made at this conference and instead of admitting only graduates of Methodist colleges, a graduate of any college of equal standing with the Methodist schools is to be eligible for license to enter the Methodist ministry.

The conference yesterday voted down a proposition to establish a court of final appeal to which controversaries could be taken from the decisions of the bishops.

NOTICE OF PUBLIC SALE

On Monday, May 20th, 1912, at the office of The Lima Trust Company, Lima, Ohio, between the hours of 10 and 12 o'clock a. m., of said day, the undersigned will offer for sale at public auction to the highest bidder for cash, the following securities, to-wit.

Bonds numbers 45 and 46 of the Hopkinsville Home Telephone Company, calling for the sum of $500 each, payable to bearer, with unpaid interest coupons attached thereto.

Certificate No. 336 for 5 shares of stock of the Central Home Telephone Company, a corporation organized under the laws of the State of Delaware.

THE LIMA TRUST COMPANY
By C. M. TOLAN, Sec.-Treas.
5-8-4t

CARD OF THANKS

We wish to thank our neighbors and friends who assisted us so kindly during the illness and death of our father, Mr. Geo. Lantz, especially for the services of Rev. Stecker and the G. A. R.—also for the many beautiful flowers.

THE FAMILY

LOOK
FOR THE
"TEN SPOT"
IN FRIDAY'S ISSUE.

ANNOUNCEMENTS

TAFT DELEGATES AND ALTERNATES FROM THE 4th CONGRESSIONAL DISTRICT TO REPUBLICAN NATIONAL CONVENTION, CHICAGO, JUNE 18th, 1912.

All Republicans of Allen, Auglaize, Darke, Mercer and Shelby Counties, Ohio, who favor the nomination and re-election of PRESIDENT WILLIAM HOWARD TAFT, should place their cross mark to the left of the names of the following candidates, whose names will appear on the ballot to be used at Primary election May 21st, 1912.

TAFT DELEGATES TO NATIONAL CONVENTION.

X	William L. Parmenter, Allen Co.
X	William D. Rush, of Darke Co.

TAFT ALTERNATES TO NATIONAL CONVENTION

X	William Wiley, of Mercer Co.
X	Fred J. Russell, of Shelby Co.

Every Republican voter who favors returning Ohio's distinguished son to the Presidency for another term should vote for the above gentlemen. Cut this out and take it with you to your polling booth that you may make no mistake in marking your ballot.

For Member of Congress.

We are authorized to announce the name of J. H. Goeke, of Auglaize county, as candidate for nomination for second term for Representative in Congress from the Fourth Congressional district of Ohio.

For County Surveyor

We are authorized to announce the name of Edgar V. Smith, as a candidate for the Office of County Surveyor, subject to the decision of the Democratic Primary, May 21, 1912.

We are authorized to announce the name of Jno K. Brice as a candidate for County Surveyor, subject to the decision of the Democratic Primary, May 21, 1912.

For County Auditor.

J. W. Douglass, Democratic Candidate for County Auditor. Second Term. Primary, May 21, 1912.

For County Commissioner.

The News is authorized to announce that Enos Hurter, of Marion township, is a candidate for the nomination for COUNTY COMMISSIONER, subject to the decision of the Democracy of Allen county at the county primary election.

For SECOND TERM County Commissioner ARTHUR L. FISHER kindly solicits your support. Three to be nominated.

We are authorized to announce the name of John H. Keller, of Monroe township, as a candidate for County Commissioner, subject to the decision of the Democratic Primary election, May 21, 1912.

We are authorized to announce the name of Beach Graham, of Shawnee township, as a candidate for County Commissioner, subject to the decision of the Democratic County Primary, May 21, 1912.

For Probate Judge.

Attorney C. L. Fess solicits your support for the nomination of Probate Judge, subject to the Democratic Primary to be held May 21st, 1912.

The News is authorized to announce Fred C. Becker, as a candidate for the office of Probate Judge of Allen County, subject to the decision of the Democracy of the county at the primary election to be held in May.

We are authorized to announce the name of Emmitt E. Everett, Attorney-at-Law, candidate for Probate Judge of Allen County, Ohio, subject to the decision of the Democratic primary, May 21, 1912.

For County Treasurer.

We are authorized to announce the name of W. E. Tussing as a candidate for County Treasurer, subject to the decision of the Democratic Primary.

We are authorized to announce the name of Leonard Walther as a candidate for County Treasurer, subject to the decision of the Democratic Primary, May 21st, 1912.

For Coroner.

The News is authorized to announce Dr. Burt Hibbard as candidate for the nomination for the office of Coroner of Allen county, subject to the decision of the Democratic Primary election.

The News is authorized to announce Dr. E. J. Curtiss as candidate for the nomination for the office of Coroner of Allen county, subject to the decision of the Democratic Primary election, May 21, 1912.

For Clerk of the Courts.

We are authorized to announce the name of Frank A. Eaton, of Lima, as a candidate for clerk of the courts of Allen County, subject to the decision of the Democracy of Allen County at the primary election, to be held May 21, 1912.

For Representative.

You may announce the name of Dr. A. S. RUDY as Candidate for REPRESENTATIVE to the LEGISLATURE from Allen County. Subject to the decision of the Republican Primary, May 21st, 1912.

For County Clerk.

We are authorized to announce the name of Daniel A. Bowsher, of Shawnee township, as a candidate for nomination for Clerk of Courts of Allen county, subject to the decision of the democratic primary election to be held Tuesday, May 21, 1912.

For Recorder.

We are authorized to announce the name of Frank A. Depleton as a candidate for County Recorder (second term) subject to the decision of the Democratic Primary, May 21, 1912.

For Prosecuting Attorney.

We are authorized to announce the name of James J. Weadock as a candidate for the office of Prosecuting Attorney, second term, subject to the decision of the electors at the Democratic Primary Election to be held Tuesday, May 21.

For Sheriff.

We are authorized to announce the name of F. M. Watt as a candidate for Sheriff of Allen County, second term, subject to the decision of the Democratic Party at the Primary Election to be held Tuesday, May 21.

HOSE BANK BREAKS.

New York, May 8.—Miss Alice Scherda, stenographer, lost $225, all her savings and a diamond ring when she fell and tore her stocking.

SIX CENTS DAMAGES.

Detroit, Mich., May 8.—For a beating administered to him by patrolman Wm. Downie, Henry McQuillan, teamster, was awarded six cents damages by a jury. He sued for $500.

EFFICIENCY now attracts the manufacturer, and is gaining consideration from the merchant. One efficient way of ridding yourself of surplus or stale goods is to slip a little one inch want ad into the paper now and then. 5-8-tf

NOTICE.

The A. O. H. Division No. 1 will have card party at St. Rose hall Thursday, May 9th at pedro, euchre and forty-five will be played. Dancing after cards.

COMMITTEE

LOOK
FOR THE
"TEN SPOT"
IN FRIDAY'S ISSUE.

FAST HITS WHERE BLAIR KILLED VOTES.

By United Press.

Portsmouth, O., May 8.—"I'm up against the wall. I'm being hit and hit below the belt," Taft told the crowd at Winchester. As the day warmed up, so did Taft as he got his first cheer this morning.

Taft put in a lot of energy and a big slice of morning preaching pure politics to the crowds in Winchester, Seaman and Peebles before he discovered that all three towns are in Adams county where a year ago 1900 citizens were disfranchised for vote selling.

NOTED SPEAKER

On Equal Suffrage to Deliver Address Here Saturday.

Officers and members of the Political Equality club are making great preparations for the appearance of Dr. Anna Howard Shaw, who will speak at Memorial hall Saturday evening. Dr. Shaw is president of the National Women Suffrage association and is an orator, who produces convincing arguments.

Dr. Shaw appeared here at the meeting of the Ohio Suffrage association and every one who heard her upon the occasion of her visit to Lima, were more than impressed and will wish to attend the meeting at Memorial hall Saturday night. Admission will be free and every one is urged to attend.

Something New, Good and Up-To-Date
HANGS UP ON WALL

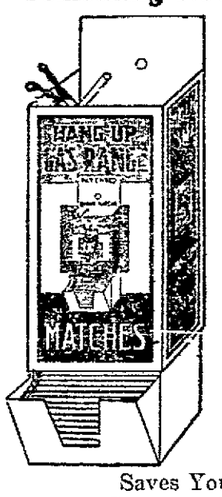

WANTED

HOUSEWIVES TO KNOW They can get 100 more good matches in a 5 c box if that box has a Red Square on it—the trade mark of the National Match Co. That Red Square is a guarantee of quality and the ONLY FULL COUNT BOX —500s.

Count an old style box, then ours, and see the saving of 100 matches. Ask your grocer for the HANG-UP BOX, 5c. NEWEST, BEST, SAFEST AND CHEAPEST.

Saves You Twenty-Five Per Cent
Guaranteed To Be Highest Quality.

THE MOORE BROS. CO., Lima.
At All The Best Grocers. Wholesale Distributors

WAIT for our Special Offer on MAY 10th

An offer that will induce you to buy Clothes whether you need them or not.

WATCH OUR FRIDAY AD.

HARVARD
$10 CLOTHES SHOP **$15**
111 W. High St. Opp. Faurot Opera House.

Thursday Challenge Sale

Pick Your Bargains at the Leader

Quality Goods at Lima's Lowest Prices.

The Leader
111 NORTH MAIN STREET.
ALWAYS IN THE LEAD

Money Back If You Want It.

Challenge Sale of Women's Clothes

$20 Coats $7.77

We offer our complete stock in the famous Challenge Sale values up to $20.00 in grays, tans, fancy mixtures and some blue serges. Tailored full length with sailor collar and revere. Stylish garments, the wearing season has just started, get one of these coats, Thursday at only **$7.77**

$18 Suits $7.95

Women's fashionable Summer Suits in white and blue serges, silk lined coats, hand tailored, the coats have a popular coat collar, the skirt is cut plain which is very becoming, white serge suits are the prevailing style for Summer wear. In our great Thursday Challenge Sale, at **$7.95**

12½c Women's Hose

Women's hose, fadeless black, in light Summer Lisle gauze, double heel and toe, real 15c values, in the great Thursday's Challenge Sale, at . . . **6½c**

7c New Calico Yard 3½c

New American standard calicos in light and dark backgrounds, neat patterns, no remnants, right off the bolt in the great Thursday Challenge Sale, yard **3½c**

$1.50 LACE CURTAINS, 98c.
Real Nottingham Lace Curtains, 3 yds long, beautiful new designs, in floral and cathedral patterns, fast loop edge, in the Great Challenge Sale, pair. **98c**

39c MUSLIN DRAWERS.
Women's Muslin Drawers, made of fine soft muslin, neatly finished in all desirable sizes, in the Great Challenge Sale. **25c**

$1.50 to $2.00 CHILDREN'S DRESSES.
In Percales, Ginghams and Lawns, neat everyday school dresses, various styles, better and cheaper than home sewing, in the Great Challenge Sale. **98c**

$8.00 WOMEN'S HATS, $2.98
Any hat in the house that formerly sold as high as $8.00, pretty fashionable styles in lace, ribbon and flower effect, your own unrestricted choice, any hat in the house, at **$2.98**

NEWSPAPER ARCHIVE®